NAPOLEON

GRILLS
US MSRP BOOK

Effective: October 1, 2025

GRILL DIVISION

TABLE OF CONTENTS

7
Gas Grills

8 Prestige® PRO Series
10 Prestige® Series
12 Rogue® PRO-S Series
13 Rogue® PRO Series
15 Rogue® Series
16 Freestyle™ Series

25
Built-in Gas Grills

26 Built-in 700 Series
29 Built-in 500 Series
30 Built-in Prestige PRO™ Series

31
Portable Grills

32 TravelQ™ PRO Series
33 TravelQ™ Series

17
Griddles

18 Rogue® PRO Griddles
19 Freestyle™ Griddles
20 Built-in Griddles

21
Charcoal Grills

22 Charcoal PRO Series
23 Charcoal Premium Series
24 Apollo® Series

34
Outdoor Kitchens

35 OASIS® Compact Series
36 Built-in Components
44 OASIS® Modular Components

49
Outdoor Heating

50 Freestand Patio Heater Series
51 Timberwolf® Smokeless Fire Pits

52
Accessories

84 Apparel
74 Charcoal & Smoker Accessories
85 Cleaning Products
77 Cooking Products
60 Cooking Tools
65 Covers
91 Drip Pans
63 Griddles
71 Grill Brushes
87 Grill Mats
90 Lights
53 Merchandise
86 Pizza Baking Stones
92 Portable Accessories
58 Rotisseries
88 Storage Carts
54 Thermometers
55 Tool Sets

94
Service Parts

95 Burner and Sear Plate Kits
98 Burner Kits
100 Cooking Grids
108 Gas Hoses
109 Igniters
110 Regulators
111 Temperature Gauges
113 Wheel Sets

Prices listed in US dollars. Napoleon strives for accuracy and the information in this Price Book reflects the information available at the time of publication. Occasionally, product specifications are updated or prices change without notice due to circumstances beyond our control. A correction notice will be issued if inaccuracies occur. The most current version of the Price Book can always be accessed through the dealer portal on my.napoleon.com. Wolf Steel Ltd reserves the right to make changes to prices and products without notice.

TERMS & CONDITIONS

TERMS OF PAYMENT

Terms of payment are as noted on invoices. A service charge of 1% per month will be applied on overdue accounts. If the account is overdue, all payments received will be applied to satisfy the outstanding service charges first with the balance, if any, applied to the oldest outstanding invoices. This procedure avoids possible future service charges applied to your account.

All merchandise remains the property of Wolf Steel Ltd. until paid in full.

USA FREIGHT POLICY

Merchandise is shipped on an F.O.B. Crittenden, Kentucky warehouse basis. All shipments exceeding $5,500.00 net dealer cost will be shipped freight prepaid. Shipments below the $5,500 threshold will be charged at freight cost.

Common carriers are used for larger shipments while smaller parcels are dispatched via courier service. Shipping charges on orders dispatched by courier will be charged to you and will be reflected on the invoice.

A set routing schedule exists (known as Route ID's) for shipments out of our Crittenden, Kentucky warehouse, contact Dealer Experience Department for scheduling information.

All backorders will be consolidated and shipped with next regular shipment. Backorders can be expedited, charged at LTL or courier rate. Wherever possible, the least expensive means of shipping will be chosen.

USA FREIGHT DAMAGE / LOSS

All damage claims are the responsibility of the dealer and the carrier.

If a damage claim is to be successful against the carrier, the original packaging (containers, boxes, etc.) must be kept for inspection by an agent of the carrier. Always note any apparent or not so apparent damage on the Bill of Lading or the Waybill and have it witnessed by the driver.

In the case of missing items, make sure that you sign only for the receipt of items received. Note the discrepancies on the Bill of Lading or Waybill and have the driver sign as well. If partial shipments or deliveries are signed for as “complete”, you have lost the right to claim the loss of the merchandise.

To file a claim for damage or lost freight, please contact our Logistics Support team at logisticssupport@napoleon.com

© 2024 Napoleon | All rights reserved.

PRODUCT RETURN POLICY

POLICY GUIDELINES

A Return Authorization (RA) must be requested from Dealer Services, Order Desk or Customer Solutions Department of **WOLF STEEL LTD** (**WSL**). Once requested, your claim will be reviewed, and if accepted, a Return Authorization number will be issued. Please quote this number any time you inquire about your claim.

Any returned product that is sent to Wolf Steel without prior authorization (an RA Number) will be refused and returned, freight collect.

Any product returned must be forwarded in the original packaging via ground delivery, as advised by **WOLF STEEL LTD**.

All product must be returned to **WSL** within 30 calendar days from the day that the RA was issued in order to qualify for possible replacement or credit.

Return Authorizations, replacements (subject to inspection of returned items, including their packaging) and shipping method/cost is always at the sole discretion of **WSL**.

Return Authorization number must be prominently written on all paperwork when packaging product for return.

INFORMATION REQUIRED

The following information is required in order to obtain a return authorization:

- Part/Unit number
- Invoice number(s) of original shipment and/or the replacement part(s)
- Exact quantity to be returned
- Reason for return

RETURN CLASSIFICATION GUIDELINES

Returned and Reworked Products under Warranty are classified and processed under the following guidelines:

- Product under warranty, deemed functioning to design specifications:
  If the product is determined to be free of defects or not under warranty, it will be returned to the customer, who will be invoiced for any rework and handling charges including repackaging and freight costs. The customer is notified and asked if they wish to have the goods returned collect. If no response is received after 5 working days the parts will be scrapped. No credit is issued.
- Product under warranty showing defect(s) caused by improper handling or installation:
  The customer is notified and the product is scrapped, unless otherwise instructed by the customer. No credit is issued and handling charges will apply.
- Product under warranty which is defective:
  Product is repaired/replaced or credit issued at the discretion of **WOLF STEEL LTD**.
  Product shipped to replace defective merchandise will be invoiced at regular prices and a credit will be issued upon return of defective product, subject to inspection.
- Product no longer under warranty and with no salvageable value:
  The product will be scrapped unless otherwise instructed by the customer. Return shipping charges are the responsibility of the customer. No credit is issued.

© 2024 Napoleon | All rights reserved.

QUALIFYING PRODUCT

The following is a summary of what may be Returned/Credited under the current policy without restocking fees charged:

- Error at the time of order by **WSL**
- The product has clearly been damaged due to shipping (if product was shipped directly from **WSL** see freight policy for details)
- Shipping Damage must be reported to **WOLF STEEL LTD** within 24 hours of receiving the product from **WSL**. The shipping slip of the freight company must have a note of the damage.
- The product has concealed damage due to inadequate packaging
- Concealed damage must be reported within 30 calendar days from the initial shipment date from **WSL**.
- The product has a defect
- The product is requested by **WSL** to be returned for a quality control reason
- Under rare instances and only with an approved Return Authorization from **WOLF STEEL LTD**., a customer may request the return of overstock product.
  Wolf Steel is under no obligation to accept returns related to overstock.

The following conditions will apply:

1. The product must be current (must have been purchased in the last 30 days) and must be in resalable condition. (This applies to both the product and the packaging with no visible markings.)
2. If found in defective condition, the customer will be notified and the product will be scrapped, unless otherwise instructed by the customer, and no credit will be issued any handling charges including fright costs will be invoiced
3. If found to be in good condition, a credit will be issued, less 35% restocking charge, return freight cost and any other charge incurred for processing.
4. The above conditions will not apply to outdated or discontinued product either distributed or manufactured by **WOLF STEEL LTD**.

© 2024 Napoleon | All rights reserved.

PRODUCTS
GAS GRILLS

Prestige PRO™ Series

NEW Prestige® PRO 665 Elite - With Smart Technology & Electric Smoker Box

Model:	Fuel:	Color:	UPC:	MSRP:
PRO665VXRSIBNSS **Prestige® PRO 665 Elite**	N	SS	6 29162 14988 6	**$5,749**
PRO665VXRSIBPSS **Prestige® PRO 665 Elite**	P	SS	6 29162 14989 3	**$5,699**

NEW Prestige® PRO 500 - With Smart Technology

Model:	Fuel:	Color:	UPC:	MSRP:
PRO500VXRSIBNSS **Prestige® PRO 500**	N	SS	6 29162 14986 2	**$3,899**
PRO500VXRSIBPSS **Prestige® PRO 500**	P	SS	6 29162 14987 9	**$3,849**

Prestige® PRO 825 RSBI - with Power Side Burner, Infrared Rear & Bottom Burners

Model:	Fuel:	Color:	UPC:	MSRP:
PRO825RSBINSS-3 **Prestige® PRO 825 RSBI**	N	SS	6 29162 13228 4	**$6,649**
PRO825RSBIPSS-3 **Prestige® PRO 825 RSBI**	P	SS	6 29162 13227 7	**$6,599**

Prestige® PRO 665 RSIB - with Infrared Side and Rear Burners

Model:	Fuel:	Color:	UPC:	MSRP:
PRO665RSIBNSS-3 **Prestige® PRO 665 RSIB**	N	SS	6 29162 13191 1	**$3,899**
PRO665RSIBPSS-3 **Prestige® PRO 665 RSIB**	P	SS	6 29162 13190 4	**$3,849**

© 2024 Napoleon | All rights reserved. | Effective: October 1, 2025 | MSRP prices are in USD dollars.

Prestige® PRO 500 RSIB - with Infrared Side and Rear Burners

Model:	Fuel:	Color:	UPC:	MSRP:
PRO500RSIBNSS-3 **Prestige® PRO 500 RSIB**	N	SS	6 29162 13213 0	**$2,799**
PRO500RSIBPSS-3 **Prestige® PRO 500 RSIB**	P	SS	6 29162 13212 3	**$2,749**

© 2024 Napoleon | All rights reserved.

Prestige® Series

Prestige® 665 Connected RSIB - with Infrared Side and Rear Burner

Model:	Fuel:	Color:	UPC:	MSRP:
P665VXRSIBNSS Prestige® 665 Connected RSIB	N	SS	6 29162 14916 9	**$2,929**
P665VXRSIBPSS Prestige® 665 Connected RSIB	P	SS	6 29162 14917 6	**$2,879**

Phantom Prestige® 500 Connected RSIB - with Infrared Side and Rear Burner

Model:	Fuel:	Color:	UPC:	MSRP:
P500VXRSIBNK-PHM Phantom Prestige® 500 Connected RSIB	N	MK	6 29162 14999 2	**$2,699**
P500VXRSIBPK-PHM Phantom Prestige® 500 Connected RSIB	P	MK	6 29162 15000 4	**$2,649**

Prestige® 500 Connected RSIB - with Infrared Side and Rear Burner

Model:	Fuel:	Color:	UPC:	MSRP:
P500VXRSIBNSS Prestige® 500 Connected RSIB	N	SS	6 29162 14912 1	**$2,379**
P500VXRSIBPSS Prestige® 500 Connected RSIB	P	SS	6 29162 14913 8	**$2,329**

© 2024 Napoleon | All rights reserved. | Effective: October 1, 2025 | MSRP prices are in USD dollars.

Prestige® 665 RSIB - with Infrared Side and Rear Burner

Model:	Fuel:	Color:	UPC:	MSRP:
P665VRSIBNSS **Prestige® 665 RSIB**	N	SS	6 29162 14918 3	**$2,699**
P665VRSIBPSS **Prestige® 665 RSIB**	P	SS	6 29162 14919 0	**$2,649**

Prestige® 500 RSIB - with Infrared Side and Rear Burner

Model:	Fuel:	Color:	UPC:	MSRP:
P500VRSIBNSS **Prestige® 500 RSIB**	N	SS	6 29162 14914 5	**$2,149**
P500VRSIBPSS **Prestige® 500 RSIB**	P	SS	6 29162 14915 2	**$2,099**

© 2024 Napoleon | All rights reserved. | Effective: October 1, 2025 | MSRP prices are in USD dollars.

Rogue® PRO-S Series

Rogue® PRO-S 625 RSIB - with Infrared Side and Rear Burner

Model:	Fuel:	Color:	UPC:	MSRP:
RPS625RSIBNSS-2 **Rogue® PRO-S 625 RSIB**	N	SS	6 29162 15037 0	**$1,829**
RPS625RSIBPSS-2 **Rogue® PRO-S 625 RSIB**	P	SS	6 29162 15038 7	**$1,779**

Rogue® PRO-S 525 RSIB - with Infrared Side and Rear Burner

Model:	Fuel:	Color:	UPC:	MSRP:
RPS525RSIBNSS-2 **Rogue® PRO-S 525 RSIB**	N	SS	6 29162 15035 6	**$1,729**
RPS525RSIBPSS-2 **Rogue® PRO-S 525 RSIB**	P	SS	6 29162 15036 3	**$1,679**

Phantom Rogue® PRO-S 425 RSIB - with Infrared Side and Rear Burner

Model:	Fuel:	Color:	UPC:	MSRP:
RPS425RSIBNK-2-PHM **Phantom Rogue® PRO-S 425 RSIB**	N	MK	6 29162 15031 8	**$1,729**
RPS425RSIBPK-2-PHM **Phantom Rogue® PRO-S 425 RSIB**	P	MK	6 29162 15032 5	**$1,679**

Rogue® PRO-S 425 RSIB - with Infrared Side and Rear Burner

Model:	Fuel:	Color:	UPC:	MSRP:
RPS425RSIBNSS-2 **Rogue® PRO-S 425 RSIB**	N	SS	6 29162 15033 2	**$1,629**
RPS425RSIBPSS-2 **Rogue® PRO-S 425 RSIB**	P	SS	6 29162 15034 9	**$1,579**

© 2024 Napoleon | All rights reserved. | Effective: October 1, 2025 | MSRP prices are in USD dollars.

Rogue® PRO Series

Rogue® PRO 625 SIB - with Infrared Side Burner

Model:	Fuel:	Color:	UPC:	MSRP:
RP625SIBNSS-2 **Rogue® PRO 625 SIB**	N	SS	6 29162 15029 5	**$1,449**
RP625SIBPSS-2 **Rogue® PRO 625 SIB**	P	SS	6 29162 15030 1	**$1,399**

Rogue® PRO 625 SIB - with Infrared Side Burner

Model:	Fuel:	Color:	UPC:	MSRP:
RP625SIBNK-2 **Rogue® PRO 625 SIB**	N	K	6 29162 15027 1	**$1,329**
RP625SIBPK-2 **Rogue® PRO 625 SIB**	P	K	6 29162 15028 8	**$1,279**

Rogue® PRO 525 SIB - with Infrared Side Burner

Model:	Fuel:	Color:	UPC:	MSRP:
RP525SIBNSS-2 **Rogue® PRO 525 SIB**	N	SS	6 29162 15025 7	**$1,329**
RP525SIBPSS-2 **Rogue® PRO 525 SIB**	P	SS	6 29162 15026 4	**$1,279**

Rogue® PRO 525 SIB - with Infrared Side Burner

Model:	Fuel:	Color:	UPC:	MSRP:
RP525SIBNK-2 **Rogue® PRO 525 SIB**	N	K	6 29162 15023 3	**$1,229**
RP525SIBPK-2 **Rogue® PRO 525 SIB**	P	K	6 29162 15024 0	**$1,179**

© 2024 Napoleon | All rights reserved. | Effective: October 1, 2025 | MSRP prices are in USD dollars.

Rogue® PRO 425 SIB - with Infrared Side Burner

Model:	Fuel:	Color:	UPC:	MSRP:
RP425SIBNSS-2 **Rogue® PRO 425 SIB**	N	SS	6 29162 15019 6	**$1,229**
RP425SIBPSS-2 **Rogue® PRO 425 SIB**	P	SS	6 29162 15020 2	**$1,179**

Rogue® PRO 425 SIB - with Infrared Side Burner

Model:	Fuel:	Color:	UPC:	MSRP:
RP425SIBNK-2 **Rogue® PRO 425 SIB**	N	K	6 29162 15017 2	**$1,129**
RP425SIBPK-2 **Rogue® PRO 425 SIB**	P	K	6 29162 15018 9	**$1,079**

© 2024 Napoleon | All rights reserved. | Effective: October 1, 2025 | MSRP prices are in USD dollars.

Rogue® Series

Rogue® 525 - Gas Grill

Model:	Fuel:	Color:	UPC:	MSRP:
R525NSS-2 Rogue® 525	N	SS	6 29162 15012 7	**$999**
R525PSS-2 Rogue® 525	P	SS	6 29162 15013 4	**$949**

Rogue® 525 - Gas Grill

Model:	Fuel:	Color:	UPC:	MSRP:
R525NK-2 Rogue® 525	N	K	6 29162 15009 7	**$949**
R525PK-2 Rogue® 525	P	K	6 29162 15010 3	**$899**

Rogue® 425 - Gas Grill

Model:	Fuel:	Color:	UPC:	MSRP:
R425NSS-2 Rogue® 425	N	SS	6 29162 15004 2	**$949**
R425PSS-2 Rogue® 425	P	SS	6 29162 15005 9	**$899**

Rogue® 425 - Gas Grill

Model:	Fuel:	Color:	UPC:	MSRP:
R425NK-2 Rogue® 425	N	K	6 29162 15001 1	**$849**
R425PK-2 Rogue® 425	P	K	6 29162 15003 5	**$799**

© 2024 Napoleon | All rights reserved. | Effective: October 1, 2025 | MSRP prices are in USD dollars.

Freestyle™ Series

Freestyle™ 425 - Gas Grill

Model:	Fuel:	Color:	UPC:	MSRP:
F425DNGT **Freestyle™ 425**	N	GT	6 29162 14052 4	**$729**
F425DPGT **Freestyle™ 425**	P	GT	6 29162 14051 7	**$679**

Freestyle™ 365 - Gas Grill

Model:	Fuel:	Color:	UPC:	MSRP:
F365DNGT **Freestyle™ 365**	N	GT	6 29162 14050 0	**$629**
F365DPGT **Freestyle™ 365**	P	GT	6 29162 14049 4	**$579**

© 2024 Napoleon | All rights reserved. | Effective: October 1, 2025 | MSRP prices are in USD dollars.

PRODUCTS
GRIDDLES

Rogue® PRO Griddles

Rogue® PRO Phantom 30 Inch Griddle - Rust-Resistant Stainless Steel Cooktop

Model:	Fuel:	Color:	UPC:	MSRP:
RP30FTNK-PHM **Rogue® PRO Phantom 30 Inch Griddle**	N	MK	6 29162 15565 8	**$949**
RP30FTPK-PHM **Rogue® PRO Phantom 30 Inch Griddle**	P	MK	6 29162 15566 5	**$899**

© 2024 Napoleon | All rights reserved. | Effective: October 1, 2025 | MSRP prices are in USD dollars.

Freestyle™ Griddles

Freestyle™ 24 Inch - Pre-seasoned Non-Stick Griddle

Model:	Fuel:	Color:	UPC:	MSRP:
F24DFTNK **Freestyle™ 24 Inch**	N	K	6 29162 15558 0	**$679**
F24DFTPK **Freestyle™ 24 Inch**	P	K	6 29162 15559 7	**$629**

© 2024 Napoleon | All rights reserved. | Effective: October 1, 2025 | MSRP prices are in USD dollars.

Built-in Griddles

Built-In 700 Series 32 Griddle - Stainless Steel

Model:	Fuel:	Color:	UPC:	MSRP:
BIG32FTNSS **Built-In 700 Series 32 Griddle**	N	SS	6 29162 14934 3	**$2,219**
BIG32FTPSS **Built-In 700 Series 32 Griddle**	P	SS	6 29162 14933 6	**$2,219**

© 2024 Napoleon | All rights reserved. | Effective: October 1, 2025 | MSRP prices are in USD dollars.

PRODUCTS
CHARCOAL GRILLS

Charcoal PRO Series

Professional 605 Charcoal Cart - Full Size Cart Grill

Model:	Fuel:	Color:	UPC:	MSRP:
PRO605CSS **Professional 605 Charcoal Cart**	CH	SS	6 29162 11786 1	**$1,649**

Professional 22 Charcoal Cart - 22-inch Kettle Grill with Cart

Model:	Fuel:	Color:	UPC:	MSRP:
PRO22K-CART-3 **Professional 22 Charcoal Cart**	CH	K	6 29162 14702 8	**$549**

Professional 22 Charcoal Kettle - 22-inch Kettle Grill

Model:	Fuel:	Color:	UPC:	MSRP:
PRO22K-LEG-3 **Professional 22 Charcoal Kettle**	CH	K	6 29162 14701 1	**$389**

Professional 18 Charcoal Kettle - 18-inch Kettle Grill

Model:	Fuel:	Color:	UPC:	MSRP:
PRO18K-LEG-3 **Professional 18 Charcoal Kettle**	CH	K	6 29162 14700 4	**$319**

© 2024 Napoleon | All rights reserved. | Effective: October 1, 2025 | MSRP prices are in USD dollars.

Charcoal Premium Series

Premium 22 Charcoal Kettle - 22-inch Kettle Grill

Model:	Fuel:	Color:	UPC:	MSRP:
NK22K-LEG-3 **Premium 22 Charcoal Kettle**	CH	K	6 29162 14699 1	**$249**

Premium 18 Charcoal Kettle - 18-inch Kettle Grill

Model:	Fuel:	Color:	UPC:	MSRP:
NK18K-LEG-3 **Premium 18 Charcoal Kettle**	CH	K	6 29162 14698 4	**$179**

Legend® 14 Charcoal Portable - Kettle Grill

Model:	Fuel:	Color:	UPC:	MSRP:
NK14K-LEG-3 **Legend® 14 Charcoal Portable**	CH	K	6 29162 14790 5	**$79**

© 2024 Napoleon | All rights reserved. | Effective: October 1, 2025 | MSRP prices are in USD dollars.

Apollo® Series

NEW Apollo® 22 - Charcoal Water Smoker

Model:	Fuel:	Color:	UPC:	MSRP:
AS22K **Apollo® 22**	CH	K	6 29162 15525 2	**$549**

NEW Apollo® 18 - Charcoal Water Smoker

Model:	Fuel:	Color:	UPC:	MSRP:
AS18K **Apollo® 18**	CH	K	6 29162 15524 5	**$439**

© 2024 Napoleon | All rights reserved. | Effective: October 1, 2025 | MSRP prices are in USD dollars.

PRODUCTS
BUILT-IN GAS GRILLS

Built-in 700 Series

Built-In 700 Series 44 - with Dual Infrared Rear Burners

Model:	Fuel:	Color:	UPC:	MSRP:
BIG44RBNSS-1 **Built-In 700 Series 44**	N	SS	6 29162 14886 5	**$3,899**
BIG44RBPSS-1 **Built-In 700 Series 44**	P	SS	6 29162 14887 2	**$3,899**

Built-In 700 Series 38 - with Infrared Rear Burner

Model:	Fuel:	Color:	UPC:	MSRP:
BIG38RBNSS-1 **Built-In 700 Series 38**	N	SS	6 29162 14866 7	**$3,109**
BIG38RBPSS-1 **Built-In 700 Series 38**	P	SS	6 29162 14867 4	**$3,109**

Built-In 700 Series 32 - with Infrared Rear Burner

Model:	Fuel:	Color:	UPC:	MSRP:
BIG32RBNMK-1 **Built-In 700 Series 32**	N	MK	6 29162 15484 2	**$2,329**
BIG32RBPMK-1 **Built-In 700 Series 32**	P	MK	6 29162 15485 9	**$2,329**

Built-In 700 Series 32 - with Infrared Rear Burner

Model:	Fuel:	Color:	UPC:	MSRP:
BIG32RBNSS-1 **Built-In 700 Series 32**	N	SS	6 29162 14846 9	**$2,219**
BIG32RBPSS-1 **Built-In 700 Series 32**	P	SS	6 29162 14847 6	**$2,219**

© 2024 Napoleon | All rights reserved. | Effective: October 1, 2025 | MSRP prices are in USD dollars.

Built-in 700 Series Dual Infrared Burner - with Stainless Steel Cover

Model:	Fuel:	Color:	UPC:	MSRP:
BIB18IRNSS Built-in 700 Series Dual Infrared Burner	N	SS	6 29162 13765 4	**$1,109**
BIB18IRPSS Built-in 700 Series Dual Infrared Burner	P	SS	6 29162 13766 1	**$1,109**

Built-in 700 Series Power Burner - with Stainless Steel Cover

Model:	Fuel:	Color:	UPC:	MSRP:
BIB18PBNSS Built-in 700 Series Power Burner	N	SS	6 29162 13829 3	**$1,679**
BIB18PBPSS Built-in 700 Series Power Burner	P	SS	6 29162 13830 9	**$1,679**

Built-in 700 Series Dual Range Top Burner - with Stainless Steel Cover

Model:	Fuel:	Color:	UPC:	MSRP:
BIB18RTNSS Built-in 700 Series Dual Range Top Burner	N	SS	6 29162 13763 0	**$999**
BIB18RTPSS Built-in 700 Series Dual Range Top Burner	P	SS	6 29162 13764 7	**$999**

Built-in 700 Series Inline Dual Range Top Burner - with Stainless Steel Cover

Model:	Fuel:	Color:	UPC:	MSRP:
BIB12RTNSS Built-in 700 Series Inline Dual Range Top Burner	N	SS	6 29162 13827 9	**$889**
BIB12RTPSS Built-in 700 Series Inline Dual Range Top Burner	P	SS	6 29162 13828 6	**$889**

© 2024 Napoleon | All rights reserved. | Effective: October 1, 2025 | MSRP prices are in USD dollars.

NEW Built-in 700 Series Single Infrared Burner - with Matte Black Cover

Model:	Fuel:	Color:	UPC:	MSRP:
BIB10IRNMK Built-in 700 Series Single Infrared Burner	N	MK	6 29162 15491 0	**$679**
BIB10IRPMK Built-in 700 Series Single Infrared Burner	P	MK	6 29162 15486 6	**$679**

Built-in 700 Series Single Infrared Burner - with Stainless Steel Cover

Model:	Fuel:	Color:	UPC:	MSRP:
BIB10IRNSS Built-in 700 Series Single Infrared Burner	N	SS	6 29162 13761 6	**$779**
BIB10IRPSS Built-in 700 Series Single Infrared Burner	P	SS	6 29162 13762 3	**$779**

Built-in 700 Series Single Range Top Burner - with Stainless Steel Cover

Model:	Fuel:	Color:	UPC:	MSRP:
BIB10RTNSS Built-in 700 Series Single Range Top Burner	N	SS	6 29162 13759 3	**$679**
BIB10RTPSS Built-in 700 Series Single Range Top Burner	P	SS	6 29162 13760 9	**$679**

© 2024 Napoleon | All rights reserved. | Effective: October 1, 2025 | MSRP prices are in USD dollars.

Built-in 500 Series

Built-In 500 Series 32 - Grill Head

Model:	Fuel:	Color:	UPC:	MSRP:
BI32NSS **Built-In 500 Series 32**	N	SS	6 29162 13825 5	**$1,679**
BI32PSS **Built-In 500 Series 32**	P	SS	6 29162 13826 2	**$1,679**

Built-in 500 Series Inline Dual Range Top Burner - with Stainless Steel Cover

Model:	Fuel:	Color:	UPC:	MSRP:
BI12RTNSS **Built-in 500 Series Inline Dual Range Top Burner**	N	SS	6 29162 13888 0	**$779**
BI12RTPSS **Built-in 500 Series Inline Dual Range Top Burner**	P	SS	6 29162 13889 7	**$779**

Built-in 500 Series Single Range Top Burner - with Stainless Steel Cover

Model:	Fuel:	Color:	UPC:	MSRP:
BI10RTNSS **Built-in 500 Series Single Range Top Burner**	N	SS	6 29162 13886 6	**$499**
BI10RTPSS **Built-in 500 Series Single Range Top Burner**	P	SS	6 29162 13887 3	**$499**

© 2024 Napoleon | All rights reserved.

Built-in Prestige PRO™ Series

Built-in Prestige® PRO 825 RBI - with Infrared Bottom and Rear Burners

Model:	Fuel:	Color:	UPC:	MSRP:
BIPRO825RBINSS-3 **Built-in Prestige® PRO 825 RBI**	N	SS	6 29162 13281 9	**$4,949**
BIPRO825RBIPSS-3 **Built-in Prestige® PRO 825 RBI**	P	SS	6 29162 13280 2	**$4,949**

© 2024 Napoleon | All rights reserved. | Effective: October 1, 2025 | MSRP prices are in USD dollars.

PRODUCTS
PORTABLE GRILLS

TravelQ™ PRO Series

Phantom TravelQ™ PRO 285 - Portable Gas Grill with Scissor Cart

Model:	Fuel:	Color:	UPC:	MSRP:
PRO285X-MK-PHM **Phantom TravelQ™ PRO 285**	P	MK	6 29162 13836 1	**$549**

TravelQ™ PRO285X - with Scissor Cart

Model:	Fuel:	Color:	UPC:	MSRP:
PRO285X-BK **TravelQ™ PRO285X**	P	K	6 29162 12807 2	**$479**

TravelQ™ PRO285E - Portable Electric Grill

Model:	Fuel:	Color:	UPC:	MSRP:
PRO285E-BK **TravelQ™ PRO285E**	E	K	6 29162 13283 3	**$389**

TravelQ™ PRO285 - Portable Gas Grill

Model:	Fuel:	Color:	UPC:	MSRP:
PRO285N-BK **TravelQ™ PRO285**	N	K	6 29162 11997 1	**$379**
PRO285-BK **TravelQ™ PRO285**	P	K	6 29162 11924 7	**$329**

© 2024 Napoleon | All rights reserved. | Effective: October 1, 2025 | MSRP prices are in USD dollars.

TravelQ™ Series

TravelQ™ 285X - with Scissor Cart

Model:	Fuel:	Color:	UPC:	MSRP:
TQ285X-BL-1 **TravelQ™ 285X**	P	BL	6 29162 13252 9	**$379**

TravelQ™ 285X - with Scissor Cart and Griddle

Model:	Fuel:	Color:	UPC:	MSRP:
TQ285X-RD-1-A **TravelQ™ 285X**	P	RD	6 29162 13393 9	**$449**

TravelQ™ 285 - with Griddle

Model:	Fuel:	Color:	UPC:	MSRP:
TQ285-RD-1-A **TravelQ™ 285**	P	RD	6 29162 13392 2	**$309**

TravelQ™ 240 - Portable Gas Grill

Model:	Fuel:	Color:	UPC:	MSRP:
TQ240-BL **TravelQ™ 240**	P	BL	6 29162 14040 1	**$229**

© 2024 Napoleon | All rights reserved. | Effective: October 1, 2025 | MSRP prices are in USD dollars.

PRODUCTS
OUTDOOR KITCHENS

OASIS™ Compact Series

NEW OASIS® 301 Outdoor Kitchen, Built-in 700 Series 32 - with Soft Close

Model:	Fuel:	Color:	UPC:	MSRP:
ODK301-BIG32RBNMK-1 **OASIS® 301 Outdoor Kitchen, Built-in 700 Series 32**	N	MK	6 29162 15911 3	**$5,329**
ODK301-BIG32RBPMK-1 **OASIS® 301 Outdoor Kitchen, Built-in 700 Series 32**	P	MK	6 29162 15912 0	**$5,329**

© 2024 Napoleon | All rights reserved. | Effective: October 1, 2025 | MSRP prices are in USD dollars.

Built-in Components

Stainless Steel Fridge - Outdoor Rated

Model:	Fuel:	Color:	UPC:	MSRP:
NFR055OUSS-1 **Stainless Steel Fridge**	E	SS	8 45035 03444 2	**$2,109**

Zero Clearance Liner for BIG44 - for Built-in 700 Series 44

Model:	Fuel:	Color:	UPC:	MSRP:
BI-4823-ZCL **Zero Clearance Liner for BIG44**	-	SS	6 29162 13752 4	**$999**

Zero Clearance Liner for BIG38 - for Built-in 700 Series 38

Model:	Fuel:	Color:	UPC:	MSRP:
BI-4223-ZCL **Zero Clearance Liner for BIG38**	-	SS	6 29162 13751 7	**$829**

Zero Clearance Liner for BIG32 - for Built-in 700 Series 32

Model:	Fuel:	Color:	UPC:	MSRP:
BI-3623-ZCL **Zero Clearance Liner for BIG32**	-	SS	6 29162 13750 0	**$729**

© 2024 Napoleon | All rights reserved. | Effective: October 1, 2025 | MSRP prices are in USD dollars.

Zero Clearance Liner for BIB18PB, BIB18IR & BIB18RT - for Built-in 500 and 700 Series Dual Burners

Model:	Fuel:	Color:	UPC:	MSRP:
BI-2423-ZCL **Zero Clearance Liner for BIB18PB, BIB18IR & BIB18RT**	-	SS	6 29162 13749 4	**$549**

Zero Clearance Liner - for Built-in 12 Side Burners

Model:	Fuel:	Color:	UPC:	MSRP:
BI-1823-ZCL **Zero Clearance Liner**	-	SS	6 29162 13934 4	**$499**

Zero Clearance Liner for BIPRO500 & BIP500 - for Built in PRO500 & P500

Model:	Fuel:	Color:	UPC:	MSRP:
BI-3323-ZCL **Zero Clearance Liner for BIPRO500 & BIP500**	-	SS	6 29162 13153 9	**$1,109**

Multi-Functional Beverage Center

Model:	Fuel:	Color:	UPC:	MSRP:
BI-2418-BEV **Multi-Functional Beverage Center**	E	SS	6 29162 13161 4	**$1,499**

© 2024 Napoleon | All rights reserved. | Effective: October 1, 2025 | MSRP prices are in USD dollars.

42 x 24 inch Large Single Door & Triple Drawer - and Triple Drawer

Model:	Fuel:	Color:	UPC:	MSRP:
BI-4224-1D3DR **42 x 24 inch Large Single Door & Triple Drawer**	-	SS	6 29162 13159 1	**$1,609**

42 x 24 inch Large Single Door & Standard Drawer - and Standard Drawer

Model:	Fuel:	Color:	UPC:	MSRP:
BI-4224-1D2DR **42 x 24 inch Large Single Door & Standard Drawer**	-	SS	6 29162 13169 0	**$1,499**

42 x 24 inch Large Door & Waste Bin Drawer - and Waste Bin Drawer

Model:	Fuel:	Color:	UPC:	MSRP:
BI-4224-1D1W **42 x 24 inch Large Door & Waste Bin Drawer**	-	SS	6 29162 13168 3	**$1,449**

42 x 16 inch Single Door & Double Drawer Combo

Model:	Fuel:	Color:	UPC:	MSRP:
BI-4216-1D2DR **42 x 16 inch Single Door & Double Drawer Combo**	-	SS	6 29162 13795 1	**$1,279**

© 2024 Napoleon | All rights reserved. | Effective: October 1, 2025 | MSRP prices are in USD dollars.

42 x 16 inch Small Double Door

Model:	Fuel:	Color:	UPC:	MSRP:
BI-4216-2D **42 x 16 inch Small Double Door**	-	SS	6 29162 13796 8	**$889**

42 x 8 inch Extra Large Single Drawer

Model:	Fuel:	Color:	UPC:	MSRP:
BI-4208-1DR **42 x 8 inch Extra Large Single Drawer**	-	SS	6 29162 13170 6	**$1,279**

36 x 24 inch Single Door & Triple Drawer Combo - and Triple Drawer

Model:	Fuel:	Color:	UPC:	MSRP:
BI-3624-1D3DR **36 x 24 inch Single Door & Triple Drawer Combo**	-	SS	6 29162 13158 4	**$1,499**

36 x 24 inch Single Door & Standard Drawer - and Standard Drawer

Model:	Fuel:	Color:	UPC:	MSRP:
BI-3624-1D2DR **36 x 24 inch Single Door & Standard Drawer**	-	SS	6 29162 13167 6	**$1,399**

© 2024 Napoleon | All rights reserved. | Effective: October 1, 2025 | MSRP prices are in USD dollars.

36 x 24 inch Single Door & Waste Bin Drawer - and Waste Bin Drawer

Model:	Fuel:	Color:	UPC:	MSRP:
BI-3624-1D1W **36 x 24 inch Single Door & Waste Bin Drawer**	-	SS	6 29162 13163 8	**$1,399**

36 x 24 inch Large Double Door

Model:	Fuel:	Color:	UPC:	MSRP:
BI-3624-2D **36 x 24 inch Large Double Door**	-	SS	6 29162 13156 0	**$949**

36 x 16 inch Single Door & Double Drawer Combo

Model:	Fuel:	Color:	UPC:	MSRP:
BI-3616-1D2DR **36 x 16 inch Single Door & Double Drawer Combo**	-	SS	6 29162 13794 4	**$1,049**

36 x 16 inch Small Double Door

Model:	Fuel:	Color:	UPC:	MSRP:
BI-3616-2D **36 x 16 inch Small Double Door**	-	SS	6 29162 13164 5	**$899**

© 2024 Napoleon | All rights reserved. | Effective: October 1, 2025 | MSRP prices are in USD dollars.

30 x 24 inch Double Door

Model:	Fuel:	Color:	UPC:	MSRP:
BI-3024-2D **30 x 24 inch Double Door**	-	SS	6 29162 13152 2	**$829**

30 x 16 inch Small Double Door

Model:	Fuel:	Color:	UPC:	MSRP:
BI-3016-2D **30 x 16 inch Small Double Door**	-	SS	6 29162 13793 7	**$669**

18 x 24 inch Triple Drawer

Model:	Fuel:	Color:	UPC:	MSRP:
BI-1824-3DR **18 x 24 inch Triple Drawer**	-	SS	6 29162 13162 1	**$1,049**

18 x 24 inch Double Drawer: Large and Standard - Large and Standard

Model:	Fuel:	Color:	UPC:	MSRP:
BI-1824-2DR **18 x 24 inch Double Drawer: Large and Standard**	-	SS	6 29162 13165 2	**$949**

© 2024 Napoleon | All rights reserved. | Effective: October 1, 2025 | MSRP prices are in USD dollars.

18 x 24 inch Reversible Single Door

Model:	Fuel:	Color:	UPC:	MSRP:
BI-1824-1D **18 x 24 inch Reversible Single Door**	-	SS	6 29162 13151 5	**$549**

18 x 24 inch Double Drawer: Waste Bin - with Waste Bin

Model:	Fuel:	Color:	UPC:	MSRP:
BI-1824-1W **18 x 24 inch Double Drawer: Waste Bin**	-	SS	6 29162 13160 7	**$949**

18 x 16 inch Double Drawer

Model:	Fuel:	Color:	UPC:	MSRP:
BI-1816-2DR **18 x 16 inch Double Drawer**	-	SS	6 29162 13154 6	**$839**

18 x 16 inch Large Single Drawer

Model:	Fuel:	Color:	UPC:	MSRP:
BI-1816-1DR **18 x 16 inch Large Single Drawer**	-	SS	6 29162 13155 3	**$729**

© 2024 Napoleon | All rights reserved. | Effective: October 1, 2025 | MSRP prices are in USD dollars.

18 x 16 inch Single Door

Model:	Fuel:	Color:	UPC:	MSRP:
BI-1816-1D **18 x 16 inch Single Door**	-	SS	6 29162 13527 8	**$499**

18 x 8 inch Single Drawer

Model:	Fuel:	Color:	UPC:	MSRP:
BI-1808-1DR **18 x 8 inch Single Drawer**	-	SS	6 29162 13157 7	**$669**

Slide-Out Propane Tank Kit

Model:	Fuel:	Color:	UPC:	MSRP:
BI-TSK **Slide-Out Propane Tank Kit**	-	G	6 29162 13166 9	**$109**

© 2024 Napoleon | All rights reserved. | Effective: October 1, 2025 | MSRP prices are in USD dollars.

OASIS™ Modular Components

NEW OASIS® Under Grill Cabinet - for Built-in Prestige® PRO 825

Model:	Fuel:	Color:	UPC:	MSRP:
IM-UGC825-MK-1 **OASIS® Under Grill Cabinet**	-	MK	6 29162 15906 9	**$1,449**

NEW OASIS® Under Grill Cabinet - for Built-in Prestige® PRO 665

Model:	Fuel:	Color:	UPC:	MSRP:
IM-UGC665-MK-1 **OASIS® Under Grill Cabinet**	-	MK	6 29162 15905 2	**$999**

NEW OASIS® Under Grill Cabinet - for Built-in Prestige® PRO 500 or Prestige® 500

Model:	Fuel:	Color:	UPC:	MSRP:
IM-UGC500-MK-1 **OASIS® Under Grill Cabinet**	-	MK	6 29162 15904 5	**$779**

NEW OASIS® Under Grill Cabinet - for Built-in 700 Series 44

Model:	Fuel:	Color:	UPC:	MSRP:
IM-UGC44-MK-1 **OASIS® Under Grill Cabinet**	-	MK	6 29162 15903 8	**$1,349**

© 2024 Napoleon | All rights reserved. | Effective: October 1, 2025 | MSRP prices are in USD dollars.

NEW OASIS® Under Grill Cabinet - for Built-in 700 Series 38

Model:	Fuel:	Color:	UPC:	MSRP:
IM-UGC38-MK-1 **OASIS® Under Grill Cabinet**	-	MK	6 29162 15902 1	**$999**

NEW OASIS® Under Grill Cabinet - for Built-in 500 and 700 Series 32

Model:	Fuel:	Color:	UPC:	MSRP:
IM-UGC32-MK-1 **OASIS® Under Grill Cabinet**	-	MK	6 29162 15901 4	**$779**

NEW OASIS® Under Grill Cabinet - for Built-in 700 Series Dual Burners

Model:	Fuel:	Color:	UPC:	MSRP:
IM-UGC18-MK-1 **OASIS® Under Grill Cabinet**	-	MK	6 29162 15900 7	**$669**

NEW OASIS® Three Drawer Cabinet

Model:	Fuel:	Color:	UPC:	MSRP:
IM-3DC-MK-1 **OASIS® Three Drawer Cabinet**	-	MK	6 29162 15892 5	**$999**

© 2024 Napoleon | All rights reserved. | Effective: October 1, 2025 | MSRP prices are in USD dollars.

NEW OASIS® Two Drawer Cabinet - with False Top Drawer

Model:	Fuel:	Color:	UPC:	MSRP:
IM-2DC-MK-1 **OASIS® Two Drawer Cabinet**	-	MK	6 29162 15891 8	**$889**

NEW OASIS® Cabinet - with Reversible Door

Model:	Fuel:	Color:	UPC:	MSRP:
IM-DRC-MK-1 **OASIS® Cabinet**	-	MK	6 29162 15899 4	**$549**

NEW OASIS® Propane Tank Cabinet - and Integrated Heat Protection Shield

Model:	Fuel:	Color:	UPC:	MSRP:
IM-PTC-MK-1-NA **OASIS® Propane Tank Cabinet**	-	MK	6 29162 15908 3	**$669**

NEW OASIS® Waste Drawer Cabinet

Model:	Fuel:	Color:	UPC:	MSRP:
IM-WDC-MK-1 **OASIS® Waste Drawer Cabinet**	-	MK	6 29162 15909 0	**$999**

© 2024 Napoleon | All rights reserved. | Effective: October 1, 2025 | MSRP prices are in USD dollars.

NEW OASIS® Enclosure Kit - for Fridge - Mid Run

Model:	Fuel:	Color:	UPC:	MSRP:
IM-1DFMP-MK **OASIS® Enclosure Kit**	-	MK	6 29162 15896 3	**$189**

NEW OASIS® Enclosure Kit - for Fridge - End of Run

Model:	Fuel:	Color:	UPC:	MSRP:
IM-1DFEP-MK **OASIS® Enclosure Kit**	-	MK	6 29162 15894 9	**$309**

NEW OASIS® End Panel

Model:	Fuel:	Color:	UPC:	MSRP:
IM-CEP-MK **OASIS® End Panel**	-	MK	6 29162 15488 0	**$109**

NEW OASIS® Wall Spacer

Model:	Fuel:	Color:	UPC:	MSRP:
IM-WSF-MK **OASIS® Wall Spacer**	-	MK	6 29162 15910 6	**$109**

© 2024 Napoleon | All rights reserved. | Effective: October 1, 2025 | MSRP prices are in USD dollars.

NEW OASIS® 45° Large Transition Piece

Model:	Fuel:	Color:	UPC:	MSRP:
IM-45LT-MK **OASIS® 45° Large Transition Piece**	-	MK	6 29162 15487 3	**$109**

NEW OASIS® 45° Transition Piece

Model:	Fuel:	Color:	UPC:	MSRP:
IM-45T-MK **OASIS® 45° Transition Piece**	-	MK	6 29162 15893 2	**$109**

© 2024 Napoleon | All rights reserved. | Effective: October 1, 2025 | MSRP prices are in USD dollars.

PRODUCTS
OUTDOOR HEATING

Freestand Patio Heater Series

NEW Phantom Freestand - Outdoor Electric Infrared Heater

Model:	Fuel:	Color:	UPC:	MSRP:
NEOFV80IH **Phantom Freestand**	E	MK	6 29169 09221 5	**$859**

© 2024 Napoleon | All rights reserved. | Effective: October 1, 2025 | MSRP prices are in USD dollars.

Timberwolf® Smokeless Fire Pits

NEW Timberwolf® Smokeless Fire Pit - 22-inch, Stainless Steel

Model:	Fuel:	Color:	UPC:	MSRP:
NWFPLTI-SS **Timberwolf® Smokeless Fire Pit**	Wood	SS	6 29169 09577 3	**$709**

NEW Timberwolf® Smokeless Fire Pit - 18-inch, Matte Black

Model:	Fuel:	Color:	UPC:	MSRP:
NWFPMTI-PHM **Timberwolf® Smokeless Fire Pit**	Wood	MK	6 29169 09578 0	**$549**

NEW Timberwolf® Smokeless Fire Pit - 18-inch, Stainless Steel

Model:	Fuel:	Color:	UPC:	MSRP:
NWFPMTI-SS **Timberwolf® Smokeless Fire Pit**	Wood	SS	6 29169 09579 7	**$509**

© 2024 Napoleon | All rights reserved.

ACCESSORIES

Merchandise

70188 Mini BBQ for kids

Your first barbecue should always be a Napoleon.

Model:	UPC:
70188 **Mini BBQ for kids** **$144.99**	6 29162 70188 6

55220 Napoleon 4 Gallon Cooler Box

with Bottle Opener

Model:	UPC:
55220 **Napoleon 4 Gallon Cooler Box** **$143.99**	6 29162 55220 4

© 2024 Napoleon | All rights reserved. | Effective: October 1, 2025 | MSRP prices are in USD dollars.

Thermometers

70130 ACCU-PROBE™ PRO X

Wireless Bluetooth® Smart Thermometer

Model:	UPC:
70130 **ACCU-PROBE™ PRO X** **$144.99**	6 29162 70130 5

70048 Fast Read Thermometer

LED display with 4-5 second fast read time

Model:	UPC:
70048 **Fast Read Thermometer** **$39.99**	6 29162 70048 3

70006 Wireless Digital Thermometer

Model:	UPC:
70006 **Wireless Digital Thermometer** **$64.99**	6 29162 70006 3

© 2024 Napoleon | All rights reserved. | Effective: October 1, 2025 | MSRP prices are in USD dollars.

Tool Sets

NEW GATL013 Griddle 4-Piece Cleaning Kit

for Griddles

Model:	UPC:
GATL013 **Griddle 4-Piece Cleaning Kit** **$45.99**	6 29162 15693 8

NEW GATL012 Griddle Starter 3-Piece Set

for Griddles

Model:	UPC:
GATL012 **Griddle Starter 3-Piece Set** **$34.99**	6 29162 15692 1

NEW GATL006 Premium Grill 3-Piece Tool Set

PRO Series

Model:	UPC:
GATL006 **Premium Grill 3-Piece Tool Set** **$71.99**	6 29162 15681 5

70034 Stainless Steel 3 Piece Toolset

Model:	UPC:
70034 **Stainless Steel 3 Piece Toolset** **$44.99**	6 29162 70034 6

NEW GATL002 3-Piece Starter Tool Set

Essential Series

Model:	UPC:
GATL002 **3-Piece Starter Tool Set** **$43.99**	6 29162 15674 7

NEW GATL001 Travel Tool Set

Travel Series

Model:	UPC:
GATL001 **Travel Tool Set** **$54.99**	6 29162 15673 0

© 2024 Napoleon | All rights reserved. | Effective: October 1, 2025 | MSRP prices are in USD dollars.

NEW GATL011 Griddle Spatula 2-Piece Set

for Griddles

Model:	UPC:
GATL011 **Griddle Spatula 2-Piece Set** **$29.99**	6 29162 15691 4

70036 Executive 3 Piece Toolset

Model:	UPC:
70036 **Executive 3 Piece Toolset** **$69.99**	6 29162 70036 0

70033 Stainless Steel 2 Piece Toolset

Model:	UPC:
70033 **Stainless Steel 2 Piece Toolset** **$27.99**	6 29162 70033 9

70024 3 Piece Stainless Steel BBQ Toolset

Model:	UPC:
70024 **3 Piece Stainless Steel BBQ Toolset** **$25.99**	6 29162 70024 7

70081 3 Piece Plancha Toolset

Model:	UPC:
70081 **3 Piece Plancha Toolset** **$32.99**	6 29162 70081 0

70032 2 Piece Toolset

Model:	UPC:
70032 **2 Piece Toolset** **$30.99**	6 29162 70032 2

© 2024 Napoleon | All rights reserved. | Effective: October 1, 2025 | MSRP prices are in USD dollars.

62045 Gas Grill Cleaning Toolset

Model:	UPC:
62045 **Gas Grill Cleaning Toolset** **$18.99**	6 29162 62045 3

70055 Breakfast Toolset

with 4 Egg Rings

Model:	UPC:
70055 **Breakfast Toolset** **$27.99**	6 29162 70055 1

© 2024 Napoleon | All rights reserved.

Rotisseries

64000 Rotisserie Grill Basket

Model:	UPC:
64000 **Rotisserie Grill Basket** **$77.99**	6 29162 64000 0

69231 Commercial Grade Rotisserie Kit

for PRO 500 & Prestige® 500 Grill Models

Model:	UPC:
69231 **Commercial Grade Rotisserie Kit** **$199.99**	6 29162 69231 3

69331 Commercial Grade Rotisserie Kit

for Charcoal PRO Grill (PRO605CSS)

Model:	UPC:
69331 **Commercial Grade Rotisserie Kit** **$221.99**	6 29162 69331 0

69211 Heavy Duty Rotisserie Kit

for PRO 500 & Prestige® 500 Grill Models

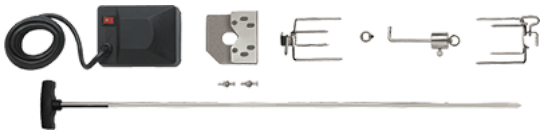

Model:	UPC:
69211 **Heavy Duty Rotisserie Kit** **$134.99**	6 29162 69211 5

69911 Heavy Duty Rotisserie Kit

for all Rogue® Grill Series

Model:	UPC:
69911 **Heavy Duty Rotisserie Kit** **$134.99**	6 29162 69911 4

69301 Heavy Duty Rotisserie

for Freestyle™ Grill Series

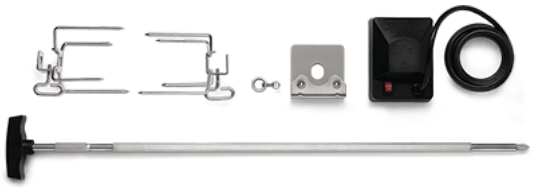

Model:	UPC:
69301 **Heavy Duty Rotisserie** **$89.99**	6 29162 69301 3

© 2024 Napoleon | All rights reserved. | Effective: October 1, 2025 | MSRP prices are in USD dollars.

69241 Heavy Duty Rotisserie Kit

for PRO Charcoal Kettle 22 and 18-inch Grills

Model:	UPC:
69241 **Heavy Duty Rotisserie Kit** **$89.99**	6 29162 69241 2

69851 Add-on Rotisserie Kit

for Built-in 44 Grill Models

Model:	UPC:
69851 **Add-on Rotisserie Kit** **$176.99**	6 29162 69851 3

57013 Stainless Steel Rotisserie Basket

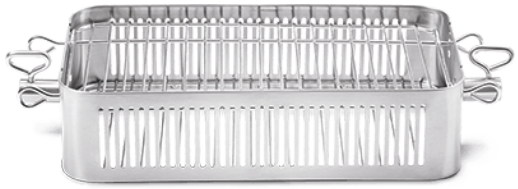

Model:	UPC:
57013 **Stainless Steel Rotisserie Basket** **$54.99**	6 29162 57013 0

64008 Rotisserie Shish-Kebab Skewer Set

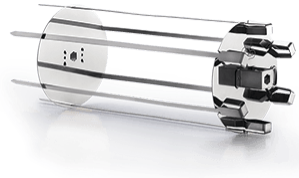

Model:	UPC:
64008 **Rotisserie Shish-Kebab Skewer Set** **$49.99**	6 29162 64008 6

© 2024 Napoleon | All rights reserved.

Cooking Tools

NEW GATL008 Premium Grill Tongs

PRO Series

Model:	UPC:
GATL008 **Premium Grill Tongs** **$29.99**	6 29162 15683 9

NEW GATL015 Griddle Burger Spatula

for Griddles

Model:	UPC:
GATL015 **Griddle Burger Spatula** **$17.99**	6 29162 15697 6

NEW GATL003 Grill Spatula

Essential Series

Model:	UPC:
GATL003 **Grill Spatula** **$17.99**	6 29162 15675 4

NEW GATL007 Premium Grill Spatula

PRO Series

Model:	UPC:
GATL007 **Premium Grill Spatula** **$29.99**	6 29162 15682 2

NEW GATL004 Grill Tongs

Essential Series

Model:	UPC:
GATL004 **Grill Tongs** **$17.99**	6 29162 15676 1

NEW GATL016 Griddle Scraper

for Griddles

Model:	UPC:
GATL016 **Griddle Scraper** **$14.99**	6 29162 15698 3

© 2024 Napoleon | All rights reserved. | Effective: October 1, 2025 | MSRP prices are in USD dollars.

NEW GATL014 Griddle Spatula

for Griddles

Model:	UPC:
GATL014 **Griddle Spatula** **$16.99**	6 29162 15696 9

NEW GATL017 Griddle Scoop Spatula

for Griddles

Model:	UPC:
GATL017 **Griddle Scoop Spatula** **$23.99**	6 29162 15699 0

NEW GATL005 Silicone Basting Brush

Essential Series

Model:	UPC:
GATL005 **Silicone Basting Brush** **$17.99**	6 29162 15677 8

70113 Bamboo Cutting Board

Model:	UPC:
70113 **Bamboo Cutting Board** **$44.99**	6 29162 70113 8

55025 Grilling Pincer Tongs

Model:	UPC:
55025 **Grilling Pincer Tongs** **$12.99**	6 29162 55025 5

55011 Stainless Steel Easy Locking Tongs

Model:	UPC:
55011 **Stainless Steel Easy Locking Tongs** **$16.99**	6 29162 55011 8

© 2024 Napoleon | All rights reserved. | Effective: October 1, 2025 | MSRP prices are in USD dollars.

55005 Silicone Basting Brush

with Stainless Steel Handle

Model:	UPC:
55005 **Silicone Basting Brush** **$10.99**	6 29162 55005 7

55217 PRO Pizza Cutter

Model:	UPC:
55217 **PRO Pizza Cutter** **$16.99**	6 29162 55217 4

70003 Pizza Spatula

Model:	UPC:
70003 **Pizza Spatula** **$44.99**	6 29162 70003 2

62121 Grid Lifter

Model:	UPC:
62121 **Grid Lifter** **$6.99**	6 29162 62121 4

© 2024 Napoleon | All rights reserved. | Effective: October 1, 2025 | MSRP prices are in USD dollars.

Griddles

56094 Stainless Steel Griddle Insert

for Prestige® PRO, Prestige®, Built-in 700 Series, Rogue® 525 / 625

Model:	UPC:
56094 **Stainless Steel Griddle Insert** **$277.99**	6 29162 56094 0

56093 Stainless Steel Griddle Insert

For all Rogue® and Freestyle™ 425 models

Model:	UPC:
56093 **Stainless Steel Griddle Insert** **$221.99**	6 29162 56093 3

56041 Enameled Cast Iron Reversible Griddle

for PRO 500 & Prestige® 500 Grill Models

Model:	UPC:
56041 **Enameled Cast Iron Reversible Griddle** **$88.99**	6 29162 56041 4

56425 Cast Iron Reversible Griddle

for Rogue® 425 / 625 and Freestyle™

Model:	UPC:
56425 **Cast Iron Reversible Griddle** **$54.99**	6 29162 56425 2

56426 Enameled Cast Iron Reversible Griddle

for Rogue® 425

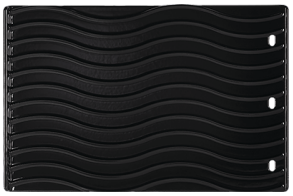

Model:	UPC:
56426 **Enameled Cast Iron Reversible Griddle** **$82.99**	6 29162 56426 9

56365 Cast Iron Reversible Griddle

for Rogue® 365 / 525 Model Grills

Model:	UPC:
56365 **Cast Iron Reversible Griddle** **$44.99**	6 29162 56365 1

© 2024 Napoleon | All rights reserved.

56366 Cast Iron Reversible Griddle

for Rogue® 365 / 525

Model:	UPC:
56366 **Cast Iron Reversible Griddle** **$69.99**	6 29162 56366 8

56080 Cast Iron Reversible Griddle

for all TravelQ™ 285 Series

Model:	UPC:
56080 **Cast Iron Reversible Griddle** **$44.99**	6 29162 56080 3

56084 Cast Iron Griddle Pan

for Griddles

Model:	UPC:
56084 **Cast Iron Griddle Pan** **$65.99**	6 29162 56084 1

56081 Porcelain-enameled Cast Iron Griddle

for Small Sizzle Zone

Model:	UPC:
56081 **Porcelain-enameled Cast Iron Griddle** **$65.99**	6 29162 56081 0

56082 Porcelain-enameled Cast Iron Griddle

Large

Model:	UPC:
56082 **Porcelain-enameled Cast Iron Griddle** **$88.99**	6 29162 56082 7

56083 Cast Iron Reversible Griddle

for 22 inch Charcoal Grills

Model:	UPC:
56083 **Cast Iron Reversible Griddle** **$89.99**	6 29162 56083 4

© 2024 Napoleon | All rights reserved. | Effective: October 1, 2025 | MSRP prices are in USD dollars.

Covers

61094 Storage Bag

for Stainless Steel Griddle Insert 56094

Model:	UPC:
61094 **Storage Bag** **$54.99**	6 29162 61094 2

61500 Grill Cover

for PRO 500 & Prestige® 500

Model:	UPC:
61500 **Grill Cover** **$121.99**	6 29162 61500 8

NEW GACV003 Grill Cover

for Prestige® PRO 665

Model:	UPC:
GACV003 **Grill Cover** **$144.99**	6 29162 15968 7

NEW GACV002 Grill Cover

for Prestige® PRO 500

Model:	UPC:
GACV002 **Grill Cover** **$127.99**	6 29162 15967 0

NEW GACV001 Griddle Cart Cover

for Freestyle™ 36 Inch Models

Model:	UPC:
GACV001 **Griddle Cart Cover** **$89.99**	6 29162 15966 3

61028 Premium Griddle Cart Cover

for Rogue® PRO Models

Model:	UPC:
61028 **Premium Griddle Cart Cover** **$88.99**	6 29162 61028 7

© 2024 Napoleon | All rights reserved. | Effective: October 1, 2025 | MSRP prices are in USD dollars.

61024 Premium Griddle Cart Cover

for Freestyle™ Models

Model:	UPC:
61024 **Premium Griddle Cart Cover** **$77.99**	6 29162 61024 9

61922 Premium Grill Cover

For Apollo® 300 Smoker

Model:	UPC:
61922 **Premium Grill Cover** **$60.99**	6 29162 61922 8

61918 Premium Grill Cover

For Apollo® 200 Smoker

Model:	UPC:
61918 **Premium Grill Cover** **$49.99**	6 29162 61918 1

61093 Storage Bag

for Stainless Steel Griddle Insert 56093

Model:	UPC:
61093 **Storage Bag** **$44.99**	6 29162 61093 5

61825 Grill Cover

for PRO 825

Model:	UPC:
61825 **Grill Cover** **$145.99**	6 29162 61825 2

61665 Grill Cover

for PRO 825 & Prestige® 665

Model:	UPC:
61665 **Grill Cover** **$134.99**	6 29162 61665 4

© 2024 Napoleon | All rights reserved. | Effective: October 1, 2025 | MSRP prices are in USD dollars.

61826 Built-In Grill Cover

for Built-In PRO 825

Model:	UPC:
61826 **Built-In Grill Cover** **$89.99**	6 29162 61826 9

61666 Built-In Grill Cover

for Built-In PRO 665

Model:	UPC:
61666 **Built-In Grill Cover** **$72.99**	6 29162 61666 1

61501 Built-In Grill Cover

for Built-in PRO 500 & Prestige® 500

Model:	UPC:
61501 **Built-In Grill Cover** **$54.99**	6 29162 61501 5

61627 Grill Cover

for Rogue® 625 Models

Model:	UPC:
61627 **Grill Cover** **$99.99**	6 29162 61627 2

61628 Grill Cover

for Rogue® 525 & 625

Model:	UPC:
61628 **Grill Cover** **$99.99**	6 29162 61628 9

61527 Grill Cover

for Rogue® 525 Models (shelves up)

Model:	UPC:
61527 **Grill Cover** **$89.99**	6 29162 61527 5

© 2024 Napoleon | All rights reserved.

61427 Grill Cover

for Rogue® 425 Models (shelves up)

Model:	UPC:
61427 **Grill Cover** **$77.99**	6 29162 61427 8

61365 Grill Cover

for Rogue® 365 Models (shelves up)

Model:	UPC:
61365 **Grill Cover** **$81.99**	6 29162 61365 3

61444 Grill Cover

for Freestyle™ Series

Model:	UPC:
61444 **Grill Cover** **$69.99**	6 29162 61444 5

61605 Grill Cover

for LEX 605 & 605 Charcoal PRO

Model:	UPC:
61605 **Grill Cover** **$111.99**	6 29162 61605 0

61286 Grill Cover

for TravelQ™ PRO285 & TQ285

Model:	UPC:
61286 **Grill Cover** **$34.99**	6 29162 61286 1

61287 Grill Cover

for TravelQ™ PRO285 with Stand

Model:	UPC:
61287 **Grill Cover** **$54.99**	6 29162 61287 8

© 2024 Napoleon | All rights reserved. | Effective: October 1, 2025 | MSRP prices are in USD dollars.

61288 Scissor Cart Grill Cover

for TravelQ™ & PRO 285(E)X

Model:	UPC:
61288 **Scissor Cart Grill Cover** **$77.99**	6 29162 61288 5

61842 Built-In Grill Cover

for Built-In 700 Series 44

Model:	UPC:
61842 **Built-In Grill Cover** **$121.99**	6 29162 61842 9

61836 Built-In Grill Cover

for Built-In 700 Series 38

Model:	UPC:
61836 **Built-In Grill Cover** **$99.99**	6 29162 61836 8

61830 Built-In Grill Cover

for Built-in 500 and 700 Series 32

Model:	UPC:
61830 **Built-In Grill Cover** **$89.99**	6 29162 61830 6

61831 Griddle Cover

for BIG32 Griddle

Model:	UPC:
61831 **Griddle Cover** **$77.99**	6 29162 61831 3

61818 Side Burner Grill Cover

for BIB18 Built-in Side Burner

Model:	UPC:
61818 **Side Burner Grill Cover** **$69.99**	6 29162 61818 4

© 2024 Napoleon | All rights reserved.

61812 Side Burner Grill Cover

for BIB12 Built-in Side Burner

Model:	UPC:
61812 **Side Burner Grill Cover** **$55.99**	6 29162 61812 2

61810 Side Burner Grill Cover

for BIB10 Built-in Side Burner

Model:	UPC:
61810 **Side Burner Grill Cover** **$55.99**	6 29162 61810 8

61916 Charcoal Grill Cover

for 22-Inch Cart Model

Model:	UPC:
61916 **Charcoal Grill Cover** **$69.99**	6 29162 61916 7

61915 Charcoal Grill Cover

for 22-Inch Leg Model

Model:	UPC:
61915 **Charcoal Grill Cover** **$55.99**	6 29162 61915 0

61914 Charcoal Grill Cover

for 18-inch models

Model:	UPC:
61914 **Charcoal Grill Cover** **$44.99**	6 29162 61914 3

© 2024 Napoleon | All rights reserved. | Effective: October 1, 2025 | MSRP prices are in USD dollars.

Grill Brushes

NEW GABR004 Premium Dual Head Grill Brush

PRO Series

Model:	UPC:
GABR004 **Premium Dual Head Grill Brush**	6 29162 15684 6

$29.99

NEW GABR007 Premium Stainless Steel Grill Brush

PRO Series

Model:	UPC:
GABR007 **Premium Stainless Steel Grill Brush**	6 29162 15688 4

$38.99

NEW GABR005 Premium Stainless Steel Grill Brush Replacement

PRO Series

Model:	UPC:
GABR005 **Premium Stainless Steel Grill Brush Replacement**	6 29162 15685 3

$15.99

NEW GABR001 Grill Brush with Palmyra Bristles

Essential Series

Model:	UPC:
GABR001 **Grill Brush with Palmyra Bristles**	6 29162 15678 5

$17.99

NEW GABR002 Grill Brush with Stainless Steel Bristles

Essential Series

Model:	UPC:
GABR002 **Grill Brush with Stainless Steel Bristles**	6 29162 15679 2

$17.99

NEW GABR010 Griddle Brush Replacement Pads

for Griddles

Model:	UPC:
GABR010 **Griddle Brush Replacement Pads**	6 29162 15701 0

$5.99

© 2024 Napoleon | All rights reserved. | Effective: October 1, 2025 | MSRP prices are in USD dollars.

62003 Abrasive Scrubber

for Porcelain Coated Cast Iron Cooking Grids

Model:	UPC:
62003 **Abrasive Scrubber** **$6.99**	6 29162 62003 3

62012 Three Sided Grill Brush

with Bottle Opener

Model:	UPC:
62012 **Three Sided Grill Brush** **$6.99**	6 29162 62012 5

62031 Stainless Steel Grid Scraper

Model:	UPC:
62031 **Stainless Steel Grid Scraper** **$7.99**	6 29162 62031 6

62050 JETFIRE™ Burner Brush Maintenance Kit

Model:	UPC:
62050 **JETFIRE™ Burner Brush Maintenance Kit** **$4.99**	6 29162 62050 7

62055 Bristle Free Wide Grill Brush

Model:	UPC:
62055 **Bristle Free Wide Grill Brush** **$14.99**	6 29162 62055 2

62062 Triple-Row Grill Brush

with Brass Bristles

Model:	UPC:
62062 **Triple-Row Grill Brush** **$13.99**	6 29162 62062 0

© 2024 Napoleon | All rights reserved. | Effective: October 1, 2025 | MSRP prices are in USD dollars.

Accessories / Grill Brushes

70007 Replacement Brush Head

and Scrubber

Model:	UPC:
70007 **Replacement Brush Head** **$5.99**	6 29162 70007 0

© 2024 Napoleon | All rights reserved. | Effective: October 1, 2025 | MSRP prices are in USD dollars.

Charcoal & Smoker Accessories

67732 Cast Iron Charcoal and Smoker Tray

Model:	UPC:
67732 **Cast Iron Charcoal and Smoker Tray**	6 29162 67732 7

$64.99

61015 Charcoal Storage Bag

Model:	UPC:
61015 **Charcoal Storage Bag**	6 29162 61015 7

$54.99

67802 Premium Charcoal Starter

Model:	UPC:
67802 **Premium Charcoal Starter**	6 29162 67802 7

$32.99

67400 Charcoal Baskets

for Kettle Grills

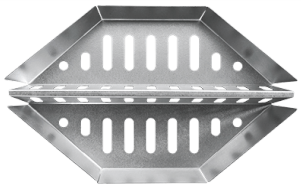

Model:	UPC:
67400 **Charcoal Baskets**	6 29162 67400 5

$44.99

67740 Charcoal Rake And Tongs

Model:	UPC:
67740 **Charcoal Rake And Tongs**	6 29162 67740 2

$44.99

67745 Charcoal Ring and Diffuser Plate

Model:	UPC:
67745 **Charcoal Ring and Diffuser Plate**	6 29162 67745 7

$89.99

© 2024 Napoleon | All rights reserved. | Effective: October 1, 2025 | MSRP prices are in USD dollars.

67011 Stainless Steel Smoker Pipe

Model:	UPC:
67011 **Stainless Steel Smoker Pipe** **$10.99**	6 29162 67011 3

67013 Stainless Steel Smoker Box

Model:	UPC:
67013 **Stainless Steel Smoker Box** **$30.99**	6 29162 67013 7

67020 BBQ Smoking Starter Kit

Model:	UPC:
67020 **BBQ Smoking Starter Kit** **$19.99**	6 29162 67020 5

67075 Travel Smoker Tube

Model:	UPC:
67075 **Travel Smoker Tube** **$17.99**	6 29162 67075 5

71022 Warming Rack

for Charcoal Kettle Grills

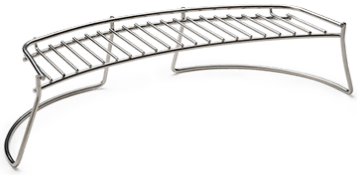

Model:	UPC:
71022 **Warming Rack** **$30.99**	6 29162 71022 2

67003 Hickory Wood Chips

Model:	UPC:
67003 **Hickory Wood Chips** **$6.99**	6 29162 67003 8

© 2024 Napoleon | All rights reserved. | Effective: October 1, 2025 | MSRP prices are in USD dollars.

Accessories / Charcoal & Smoker Accessories

67007 Apple Wood Chips

Model:	UPC:
67007 **Apple Wood Chips** **$6.99**	6 29162 67007 6

© 2024 Napoleon | All rights reserved. | Effective: October 1, 2025 | MSRP prices are in USD dollars.

Cooking Products

NEW GACP003 Breakfast Rings

for Griddles

Model:	UPC:
GACP003 **Breakfast Rings** **$27.99**	6 29162 15704 1

56053 Cast Iron Frying Pan

Model:	UPC:
56053 **Cast Iron Frying Pan** **$32.99**	6 29162 56053 7

70012 Cutting Board

with Stainless Steel Bowls

Model:	UPC:
70012 **Cutting Board** **$62.99**	6 29162 70012 4

56012 Expandable Rib Holder

Model:	UPC:
56012 **Expandable Rib Holder** **$27.99**	6 29162 56012 4

NEW GACP002 Griddle Basting Dome

for Griddles

Model:	UPC:
GACP002 **Griddle Basting Dome** **$55.99**	6 29162 15703 4

NEW GACP001 Griddle Burger Press

for Griddles

Model:	UPC:
GACP001 **Griddle Burger Press** **$22.99**	6 29162 15702 7

© 2024 Napoleon | All rights reserved.

NEW GACP004 Squeeze Bottles

Model:	UPC:
GACP004 **Squeeze Bottles** **$11.99**	6 29162 15694 5

NEW GACP006 Pancake Mixer and Dispenser

for Griddles

NO IMAGE

Model:	UPC:
GACP006 **Pancake Mixer and Dispenser** **$14.99**	6 29162 15705 8

90002 Pizza Lover's - Starter Kit

Model:	UPC:
90002 **Pizza Lover's - Starter Kit** **$99.99**	6 29162 90002 9

70152 Cast Iron Round Casserole Dish

Model:	UPC:
70152 **Cast Iron Round Casserole Dish** **$77.99**	6 29162 70152 7

56059 Cast Iron Dutch Oven 6qt

Model:	UPC:
56059 **Cast Iron Dutch Oven 6qt** **$110.99**	6 29162 56059 9

56062 Cast Iron Dutch Oven 4.5qt

Model:	UPC:
56062 **Cast Iron Dutch Oven 4.5qt** **$77.99**	6 29162 56062 9

© 2024 Napoleon | All rights reserved. | Effective: October 1, 2025 | MSRP prices are in USD dollars.

56003 Cast Iron Skillet

Model:	UPC:
56003 **Cast Iron Skillet**	6 29162 56003 2

$33.99

56051 Cast Iron Sauce Pan with Lid

Model:	UPC:
56051 **Cast Iron Sauce Pan with Lid**	6 29162 56051 3

$43.99

56054 Cast Iron Dessert Cooker

Model:	UPC:
56054 **Cast Iron Dessert Cooker**	6 29162 56054 4

$10.99

67734 Cast Iron Jumbo Shrimp Tray

Model:	UPC:
67734 **Cast Iron Jumbo Shrimp Tray**	6 29162 67734 1

$49.99

56056 Cast Iron Chef's Press

Model:	UPC:
56056 **Cast Iron Chef's Press**	6 29162 56056 8

$21.99

56019 3 in 1 Roasting Rack

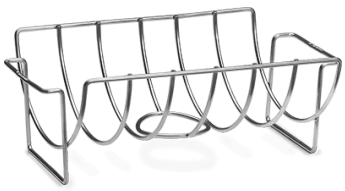

Model:	UPC:
56019 **3 in 1 Roasting Rack**	6 29162 56019 3

$16.99

© 2024 Napoleon | All rights reserved. | Effective: October 1, 2025 | MSRP prices are in USD dollars.

56027 Grilling Wok

Model:	UPC:
56027 **Grilling Wok** **$31.99**	6 29162 56027 8

56032 Chicken Leg Grill Rack

Model:	UPC:
56032 **Chicken Leg Grill Rack** **$41.99**	6 29162 56032 2

56034 Chicken Roaster

Model:	UPC:
56034 **Chicken Roaster** **$33.99**	6 29162 56034 6

56055 Grill Roasting Pan

Model:	UPC:
56055 **Grill Roasting Pan** **$66.99**	6 29162 56055 1

56066 14 inch (35.5 cm) Stainless Steel Pizza Pan

Model:	UPC:
56066 **14 inch (35.5 cm) Stainless Steel Pizza Pan** **$43.99**	6 29162 56066 7

56067 PRO Chicken Infusion Roaster

Model:	UPC:
56067 **PRO Chicken Infusion Roaster** **$54.99**	6 29162 56067 4

© 2024 Napoleon | All rights reserved. | Effective: October 1, 2025 | MSRP prices are in USD dollars.

57012 Flexible Grill Basket

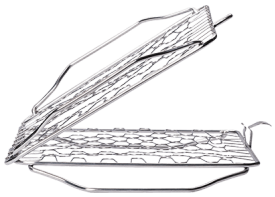

Model:	UPC:
57012 **Flexible Grill Basket** **$44.99**	6 29162 57012 3

62047 Stainless Steel Spray Bottle

Model:	UPC:
62047 **Stainless Steel Spray Bottle** **$16.99**	6 29162 62047 7

70009 Stainless Steel Rib / Roast Rack

and Roast Rack

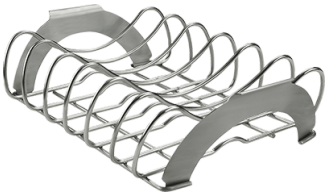

Model:	UPC:
70009 **Stainless Steel Rib / Roast Rack** **$80.99**	6 29162 70009 4

70015 Eight Stainless Steel Multifunctional Skewers

Model:	UPC:
70015 **Eight Stainless Steel Multifunctional Skewers** **$30.99**	6 29162 70015 5

70150 Ceramic Roasting Pan and Beer Can Chicken Roaster Set

Model:	UPC:
70150 **Ceramic Roasting Pan and Beer Can Chicken Roaster Set** **$81.99**	6 29162 70150 3

70151 Ceramic Casserole Dish

Model:	UPC:
70151 **Ceramic Casserole Dish** **$94.99**	6 29162 70151 0

© 2024 Napoleon | All rights reserved.

70060 Gourmet Burger Press Kit

Model:	UPC:
70060 **Gourmet Burger Press Kit** **$21.99**	6 29162 70060 5

70063 Premium Butcher Paper

Model:	UPC:
70063 **Premium Butcher Paper** **$28.99**	6 29162 70063 6

70115 Bamboo Skewers 12 inch

Model:	UPC:
70115 **Bamboo Skewers 12 inch** **$5.99**	6 29162 70115 2

70116 Bamboo Skewers 6 inch

Model:	UPC:
70116 **Bamboo Skewers 6 inch** **$5.99**	6 29162 70116 9

71301 Side Burner Windshield - Large

with Skewer Rack

Model:	UPC:
71301 **Side Burner Windshield - Large** **$54.99**	6 29162 71301 8

71302 Side Burner Windshield - Small

with Skewer Rack

Model:	UPC:
71302 **Side Burner Windshield - Small** **$43.99**	6 29162 71302 5

© 2024 Napoleon | All rights reserved. | Effective: October 1, 2025 | MSRP prices are in USD dollars.

71500 Multifunctional Warming Rack

for Prestige®/PRO 500

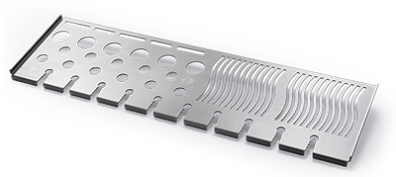

Model:	UPC:
71500 **Multifunctional Warming Rack** **$133.99**	6 29162 71500 5

90004 Salt and Pepper Grinder Set

Model:	UPC:
90004 **Salt and Pepper Grinder Set** **$44.99**	6 29162 90004 3

56008 Cast Iron Sizzle Platter

Model:	UPC:
56008 **Cast Iron Sizzle Platter** **$43.99**	6 29162 56008 7

© 2024 Napoleon | All rights reserved. | Effective: October 1, 2025 | MSRP prices are in USD dollars.

Apparel

62131 Black Grilling Apron

Model:	UPC:
62131 **Black Grilling Apron** **$25.99**	6 29162 62131 3

62147 Genuine Leather BBQ Gloves

Model:	UPC:
62147 **Genuine Leather BBQ Gloves** **$32.99**	6 29162 62147 4

62145 Heat Resistant BBQ Glove

Model:	UPC:
62145 **Heat Resistant BBQ Glove** **$21.99**	6 29162 62145 0

62150 Grill Towel

Model:	UPC:
62150 **Grill Towel** **$21.99**	6 29162 62150 4

© 2024 Napoleon | All rights reserved. | Effective: October 1, 2025 | MSRP prices are in USD dollars.

Cleaning Products

NEW GAMA001 Skirt Kit

for Prestige® PRO 665

Model:	UPC:
GAMA001 **Skirt Kit** **$169.99**	6 29162 15972 4

NEW GAMA002 Silicone Drawer Liner

for Prestige® PRO 665

Model:	UPC:
GAMA002 **Silicone Drawer Liner** **$27.99**	6 29162 15973 1

62151 Microfiber Cleaning Towel

Model:	UPC:
62151 **Microfiber Cleaning Towel** **$9.99**	6 29162 62151 1

62042 Grill Cleaner

for Interior Grids

Model:	UPC:
62042 **Grill Cleaner** **$15.99**	6 29162 62042 2

62044 Grill Cleaner

for Exterior

Model:	UPC:
62044 **Grill Cleaner** **$15.99**	6 29162 62044 6

© 2024 Napoleon | All rights reserved.

Pizza Baking Stones

70084 Premium Pizza Stone

Model:	UPC:
70084 **Premium Pizza Stone** **$32.99**	6 29162 70084 1

70000 10 Inch Personal Sized Pizza/Baking Stone Set

Model:	UPC:
70000 **10 Inch Personal Sized Pizza/Baking Stone Set** **$30.99**	6 29162 70000 1

70008 Rectangular Baking Stone

Model:	UPC:
70008 **Rectangular Baking Stone** **$54.99**	6 29162 70008 7

70083 TravelQ™ Pizza Stone

for Portable Barbecues

Model:	UPC:
70083 **TravelQ™ Pizza Stone** **$47.99**	6 29162 70083 4

© 2024 Napoleon | All rights reserved. | Effective: October 1, 2025 | MSRP prices are in USD dollars.

Grill Mats

68001 Grill Mat

for PRO & Prestige® 500 Series and Smaller

Model:	UPC:
68001 **Grill Mat** **$54.99**	6 29162 68001 3

68002 Grill Mat

for Large Grills

Model:	UPC:
68002 **Grill Mat** **$110.99**	6 29162 68002 0

70122 Side Shelf Mat

for Rogue® & Rogue® XT / PRO Grills

Model:	UPC:
70122 **Side Shelf Mat** **$21.99**	6 29162 70122 0

70123 Side Shelf Mat

for Prestige® & Rogue® SE / PRO-S Grills

Model:	UPC:
70123 **Side Shelf Mat** **$34.99**	6 29162 70123 7

© 2024 Napoleon | All rights reserved.

Storage Carts

68003 Prestige® Under Grill Storage

Two Carts

Model:	UPC:
68003 **Prestige® Under Grill Storage**	6 29162 68003 7

$665.99

68004 Phantom Prestige® Under Grill Storage

Two Carts

Model:	UPC:
68004 **Phantom Prestige® Under Grill Storage**	6 29162 68004 4

$665.99

68006 Rogue® PRO-S Under Grill

Storage Cart

Model:	UPC:
68006 **Rogue® PRO-S Under Grill**	6 29162 68006 8

$278.99

68008 Rogue® PRO Under Grill

Storage Cart

Model:	UPC:
68008 **Rogue® PRO Under Grill**	6 29162 68008 2

$278.99

© 2024 Napoleon | All rights reserved. | Effective: October 1, 2025 | MSRP prices are in USD dollars.

Accessories / Storage Carts

68009 Rogue® PRO Under Grill

Storage Cart

Model:	UPC:
68009 **Rogue® PRO Under Grill** **$278.99**	6 29162 68009 9

© 2024 Napoleon | All rights reserved. | Effective: October 1, 2025 | MSRP prices are in USD dollars.

Lights

70049 Grill Light

Model:	UPC:
70049 **Grill Light** **$27.99**	6 29162 70049 0

© 2024 Napoleon | All rights reserved. | Effective: October 1, 2025 | MSRP prices are in USD dollars.

Drip Pans

62072 Grease Tray Liners

for Griddle Cart

Model:	UPC:
62072 **Grease Tray Liners** **$6.99**	6 29162 62072 9

© 2024 Napoleon | All rights reserved.

Portable Accessories

PRO285-STAND TravelQ™ Stand for PRO285

for TravelQ™ PRO285

Model:	UPC:
PRO285-STAND **TravelQ™ Stand for PRO285** **$219**	6 29162 11909 4

63025 TQ2225 Travel Bag

for TravelQ™ 2225

Model:	UPC:
63025 **TQ2225 Travel Bag** **$43.99**	6 29162 63025 4

61285 TravelQ™ 285 Carry Bag

Model:	UPC:
61285 **TravelQ™ 285 Carry Bag** **$54.99**	6 29162 61285 4

66287 RV Adaptor Kit

for all TravelQ™ 285 Series

Model:	UPC:
66287 **RV Adaptor Kit** **$44.99**	6 29162 66287 3

© 2024 Napoleon | All rights reserved. | Effective: October 1, 2025 | MSRP prices are in USD dollars.

PARTS

Burner and Sear Plate Kits

S87001 - 1 Burner & 2 Sear Plates

for Rogue® Series, Prestige® 500 and PRO 500 Model Gas Grills

Model:	UPC:
S87001 **1 Burner & 2 Sear Plates** **$65.99**	6 29162 87001 8

S87002 - 1 Burner & 1 Sear Plate

for Triumph® Series

Model:	UPC:
S87002 **1 Burner & 1 Sear Plate** **$49.99**	6 29162 87002 5

S87012 - 1 Burner & 2 Sear Plates

for Prestige® PRO 665/825

Model:	UPC:
S87012 **1 Burner & 2 Sear Plates** **$54.99**	6 29162 87012 4

S87019 - 1 Burner & 2 Sear Plates

for Built-in 500 and 700 Series 32/38/44

Model:	UPC:
S87019 **1 Burner & 2 Sear Plates** **$54.99**	6 29162 87019 3

© 2024 Napoleon | All rights reserved. | Effective: October 1, 2025 | MSRP prices are in USD dollars.

S87024 - Replacement Sear Plates Rogue® 425

Set of 5

Model:	UPC:
S87024 **Replacement Sear Plates Rogue® 425**	6 29162 87024 7

$77.99

S87025 - Replacement Sear Plates Rogue® 525, Prestige®, PRO 500

Set of 7

Model:	UPC:
S87025 **Replacement Sear Plates Rogue® 525, Prestige®, PRO 500**	6 29162 87025 4

$88.99

S87026 - Replacement Sear Plates Rogue® 625, Prestige® 665

Set of 9

Model:	UPC:
S87026 **Replacement Sear Plates Rogue® 625, Prestige® 665**	6 29162 87026 1

$110.99

S87027 - Replacemen Burners Rogue® 425, Freestyle™ 365

Set of 3

Model:	UPC:
S87027 **Replacemen Burners Rogue® 425, Freestyle™ 365**	6 29162 87027 8

$88.99

© 2024 Napoleon | All rights reserved. | Effective: October 1, 2025 | MSRP prices are in USD dollars.

S87028 - Replacement Burners Rogue® 525, Freestyle™ 425, Prestige®, PRO 500

Set of 4

Model:	UPC:
S87028 **Replacement Burners Rogue® 525, Freestyle™ 425, Prestige®, PRO 500**	6 29162 87028 5

$133.99

S87029 - Replacement Burners Rogue® 625, Prestige® 665

Set of 5

Model:	UPC:
S87029 **Replacement Burners Rogue® 625, Prestige® 665**	6 29162 87029 2

$154.99

S87030 - Replacement Sear Plates Freestyle™ 365

Set of 3

Model:	UPC:
S87030 **Replacement Sear Plates Freestyle™ 365**	6 29162 87030 8

$44.99

S87031 - Replacement Sear Plates Freestyle™ 425

Set of 4

Model:	UPC:
S87031 **Replacement Sear Plates Freestyle™ 425**	6 29162 87031 5

$54.99

© 2024 Napoleon | All rights reserved.

Burner Kits

N370-0775 - Infrared Burner Kit

for Prestige 500/665 and PRO 500

Model:	UPC:
N370-0775 **Infrared Burner Kit** **$110.99**	6 29162 12404 3

S81001 - Burner Kit

for LEX Series

Model:	UPC:
S81001 **Burner Kit** **$43.99**	6 29162 81001 4

S81004 - Infrared Side Burner

for Rogue® 425

Model:	UPC:
S81004 **Infrared Side Burner** **$66.99**	6 29162 81004 5

S81005 - Infrared Side Burner

for LEX 485 & Prestige® 450/500/665

Model:	UPC:
S81005 **Infrared Side Burner** **$110.99**	6 29162 81005 2

S81007 - Main Infrared Burner

for LEX 605/730

Model:	UPC:
S81007 **Main Infrared Burner** **$110.99**	6 29162 81007 6

S81013 - Infrared Burner Upgrade Kit

for Prestige 500/665, PRO 500 and BI 700/500

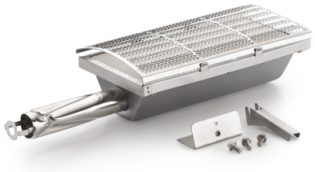

Model:	UPC:
S81013 **Infrared Burner Upgrade Kit** **$221.99**	6 29162 81013 7

© 2024 Napoleon | All rights reserved. | Effective: October 1, 2025 | MSRP prices are in USD dollars.

Parts / Burner Kits

S81014 - Infrared Burner Kit

for PRO 665

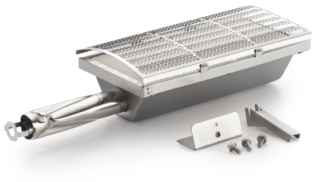

Model:	UPC:
S81014 **Infrared Burner Kit** **$221.99**	6 29162 81014 4

© 2024 Napoleon | All rights reserved. | Effective: October 1, 2025 | MSRP prices are in USD dollars.

Cooking Grids

S83001 - Two Stainless Steel Cooking Grids

for LEX 485, LD 485 and L485

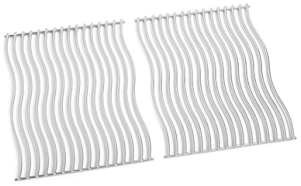

Model:	UPC:
S83001 **Two Stainless Steel Cooking Grids**	6 29162 83001 2

$175.99

S83002 - Two Stainless Steel Cooking Grids

for Triumph® 325

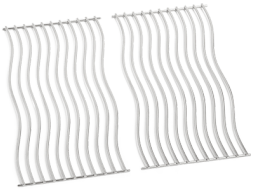

Model:	UPC:
S83002 **Two Stainless Steel Cooking Grids**	6 29162 83002 9

$99.99

S83004 - Two Cast Iron Cooking Grids

for Triumph® 325

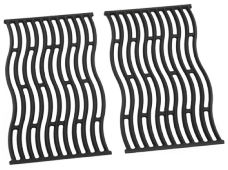

Model:	UPC:
S83004 **Two Cast Iron Cooking Grids**	6 29162 83004 3

$88.99

S83005 - Two Cast Iron Cooking Grids

for LEX 485, LD 485 and L485

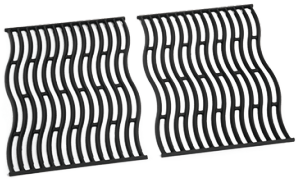

Model:	UPC:
S83005 **Two Cast Iron Cooking Grids**	6 29162 83005 0

$149.99

S83006 - Two Cast Iron Cooking Grids

for Prestige® 500

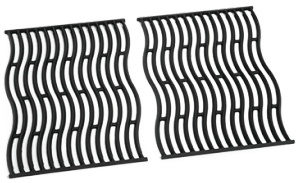

Model:	UPC:
S83006 **Two Cast Iron Cooking Grids**	6 29162 83006 7

$149.99

S83007 - Three Stainless Steel Cooking Grids

for Rogue® 525

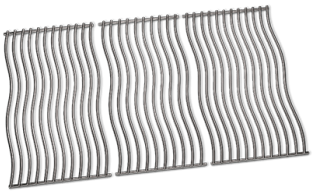

Model:	UPC:
S83007 **Three Stainless Steel Cooking Grids**	6 29162 83007 4

$193.99

© 2024 Napoleon | All rights reserved. | Effective: October 1, 2025 | MSRP prices are in USD dollars.

S83008 - Two Cast Iron Cooking Grids

for Rogue® 425

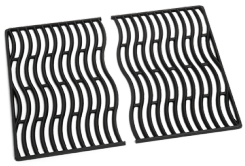

Model:	UPC:
S83008 **Two Cast Iron Cooking Grids** **$119.99**	6 29162 83008 1

S83009 - Cast Iron Infrared Side Burner Grid

for Rogue® XT, Freestyle™ and LD4X Models

Model:	UPC:
S83009 **Cast Iron Infrared Side Burner Grid** **$43.99**	6 29162 83009 8

S83010 - Cast Iron Infrared Side Burner Grid

for LEX 485 & Prestige® 450/500/665

Model:	UPC:
S83010 **Cast Iron Infrared Side Burner Grid** **$43.99**	6 29162 83010 4

S83011 - Two Stainless Steel Cooking Grids

for Prestige® 500

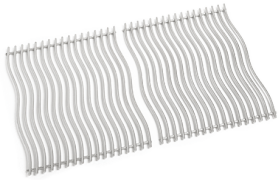

Model:	UPC:
S83011 **Two Stainless Steel Cooking Grids** **$193.99**	6 29162 83011 1

S83012 - Stainless Steel Infrared Side Burner Grid

for Prestige® 450/500/665, Rogue® SE, PRO & PRO-S 425/525/625 & LEX 485

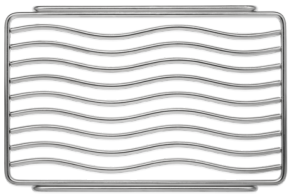

Model:	UPC:
S83012 **Stainless Steel Infrared Side Burner Grid** **$66.99**	6 29162 83012 8

S83015 - Two Cast Iron Cooking Grids

for Rogue® 365

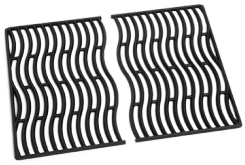

Model:	UPC:
S83015 **Two Cast Iron Cooking Grids** **$88.99**	6 29162 83015 9

© 2024 Napoleon | All rights reserved.

S83016 - Two Stainless Steel Cooking Grids

for Rogue® 365

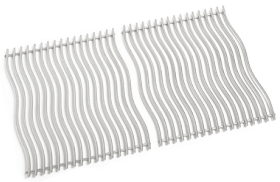

Model:	UPC:
S83016 **Two Stainless Steel Cooking Grids**	6 29162 83016 6

$119.99

S83017 - Three Cast Iron Cooking Grids

for Rogue® 525

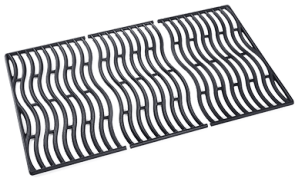

Model:	UPC:
S83017 **Three Cast Iron Cooking Grids**	6 29162 83017 3

$110.99

S83018 - Cast Cooking Grid

for 22" Kettle Grills

Model:	UPC:
S83018 **Cast Cooking Grid**	6 29162 83018 0

$138.99

S83019 - Cast Cooking Grid

for 18" Kettle Grills

Model:	UPC:
S83019 **Cast Cooking Grid**	6 29162 83019 7

$88.99

S83020 - Five Cast Stainless Steel Cooking Grids

for Prestige® PRO 500

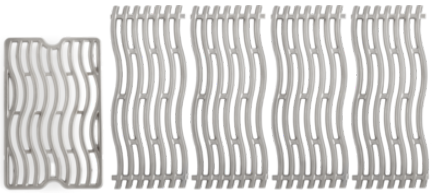

Model:	UPC:
S83020 **Five Cast Stainless Steel Cooking Grids**	6 29162 83020 3

$798.99

S83021 - Three Cast Iron Cooking Grids

for Rogue® 625 Models

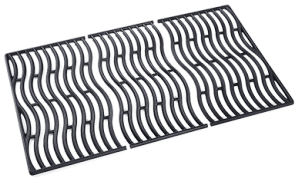

Model:	UPC:
S83021 **Three Cast Iron Cooking Grids**	6 29162 83021 0

$131.99

© 2024 Napoleon | All rights reserved. | Effective: October 1, 2025 | MSRP prices are in USD dollars.

S83024 - Three Cast Iron Cooking Grids

for Rogue® 525

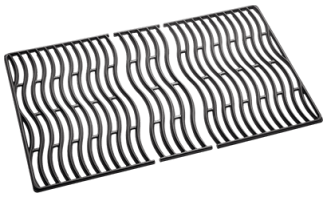

Model:	UPC:
S83024 **Three Cast Iron Cooking Grids**	6 29162 83024 1

$110.99

S83025 - Stainless Steel Infrared Side Burner Grid

for Rogue® XT, Freestyle™ and LD4X Models

Model:	UPC:
S83025 **Stainless Steel Infrared Side Burner Grid**	6 29162 83025 8

$54.99

S83026 - Six Cast Stainless Steel Cooking Grids

for Prestige® PRO 665

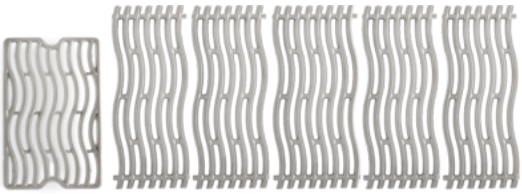

Model:	UPC:
S83026 **Six Cast Stainless Steel Cooking Grids**	6 29162 83026 5

$1,054.99

S83027 - Six Cast Stainless Steel Cooking Grids

for Prestige® PRO 825

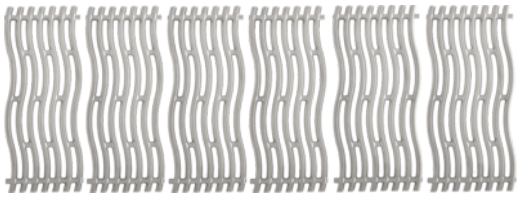

Model:	UPC:
S83027 **Six Cast Stainless Steel Cooking Grids**	6 29162 83027 2

$1,164.99

S83028 - Three Stainless Steel Cooking Grids

for Built-in 700 Series 32

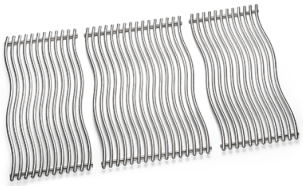

Model:	UPC:
S83028 **Three Stainless Steel Cooking Grids**	6 29162 83028 9

$299.99

S83029 - Three Stainless Steel Cooking Grids

for Built-in 700 Series 38

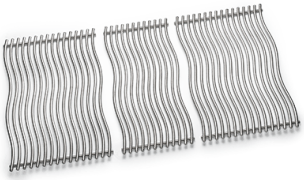

Model:	UPC:
S83029 **Three Stainless Steel Cooking Grids**	6 29162 83029 6

$326.99

© 2024 Napoleon | All rights reserved. | Effective: October 1, 2025 | MSRP prices are in USD dollars.

S83030 - Four Stainless Steel Cooking Grids

for Built-in 700 Series 44

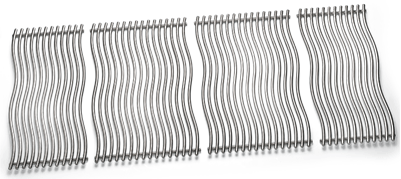

Model:	UPC:
S83030 **Four Stainless Steel Cooking Grids**	6 29162 83030 2

$404.99

S83031 - Stainless Steel Cooking Grid

for Built-in 700 Series Single Range Top Burner

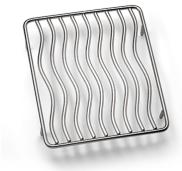

Model:	UPC:
S83031 **Stainless Steel Cooking Grid**	6 29162 83031 9

$43.99

S83032 - Two Stainless Steel Cooking Grids

for Built-in 700 Series Dual Range Top Burner

Model:	UPC:
S83032 **Two Stainless Steel Cooking Grids**	6 29162 83032 6

$110.99

S83033 - Two Stainless Steel Cooking Grids

for Built-in 700 Series Dual Infrared Burner

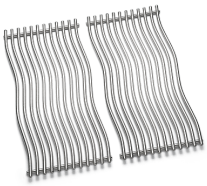

Model:	UPC:
S83033 **Two Stainless Steel Cooking Grids**	6 29162 83033 3

$204.99

S83034 - Stainless Steel Cooking Grid

for 18 model Side Burner

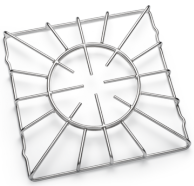

Model:	UPC:
S83034 **Stainless Steel Cooking Grid**	6 29162 83034 0

$99.99

S83036 - Three Stainless Steel Cooking Grids

for Built-in 500 Series 32

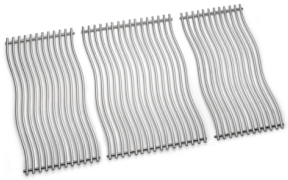

Model:	UPC:
S83036 **Three Stainless Steel Cooking Grids**	6 29162 83036 4

$154.99

© 2024 Napoleon | All rights reserved. | Effective: October 1, 2025 | MSRP prices are in USD dollars.

S83037 - Stainless Steel Cooking Grid

for 12 model Side Burner

Model:	UPC:
S83037 **Stainless Steel Cooking Grid** **$32.99**	6 29162 83037 1

NEW S83035 - Stainless Steel Cooking Grid

for Built-in 700 Series Single Range Top Burner

NO IMAGE

Model:	UPC:
S83035 **Stainless Steel Cooking Grid** **$54.99**	6 29162 83035 7

S83038 - Cast Stainless Steel Cooking Grid

for Prestige/PRO 500 Series Grills Sizzle Zone Side Burner

Model:	UPC:
S83038 **Cast Stainless Steel Cooking Grid** **$160.99**	6 29162 83038 8

S83039 - Cast Iron Cooking grids

for Freestyle™ 365

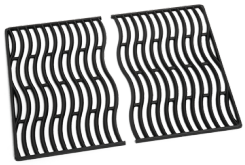

Model:	UPC:
S83039 **Cast Iron Cooking grids** **$88.99**	6 29162 83039 5

S83040 - Stainless Steel Cooking Grid

for 22 inch Charcoal Grills

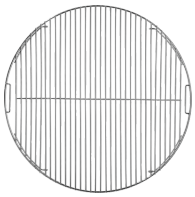

Model:	UPC:
S83040 **Stainless Steel Cooking Grid** **$77.99**	6 29162 83040 1

S83041 - Stainless Steel Cooking Grid

for 18 inch Charcoal Grills

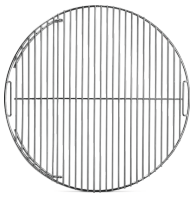

Model:	UPC:
S83041 **Stainless Steel Cooking Grid** **$66.99**	6 29162 83041 8

© 2024 Napoleon | All rights reserved. | Effective: October 1, 2025 | MSRP prices are in USD dollars.

S83047 - Cast Iron Cooking grids

for PRO18 Charcoal Grill

Model:	UPC:
S83047 **Cast Iron Cooking grids** **$121.99**	6 29162 83047 0

S87003 - Three Stainless Steel Cooking Grids

for Triumph® 410

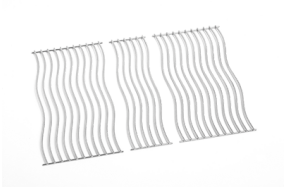

Model:	UPC:
S87003 **Three Stainless Steel Cooking Grids** **$150.99**	6 29162 87003 2

S87004 - Three Cast Iron Cooking Grids

for Triumph® 410 and LD410 Gas Grills

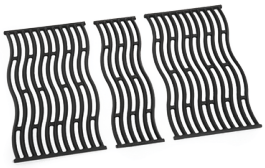

Model:	UPC:
S87004 **Three Cast Iron Cooking Grids** **$88.99**	6 29162 87004 9

S87005 - Four Stainless Steel Cooking Grids

for Triumph® 495

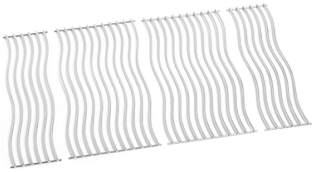

Model:	UPC:
S87005 **Four Stainless Steel Cooking Grids** **$150.99**	6 29162 87005 6

S83045 - Three Stainless Steel Cooking Grids

for Rogue® 625 Models

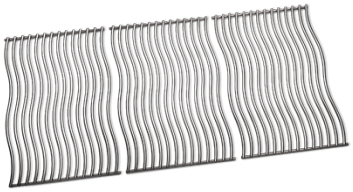

Model:	UPC:
S83045 **Three Stainless Steel Cooking Grids** **$188.99**	6 29162 83045 6

S83044 - Three Stainless Steel Cooking Grids

for Rogue® 525

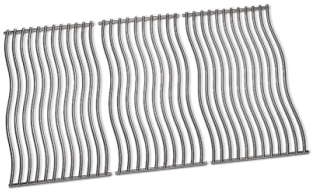

Model:	UPC:
S83044 **Three Stainless Steel Cooking Grids** **$177.99**	6 29162 83044 9

© 2024 Napoleon | All rights reserved. | Effective: October 1, 2025 | MSRP prices are in USD dollars.

Parts / Cooking Grids

S83043 - Two Stainless Steel Cooking Grids

for Rogue® 425

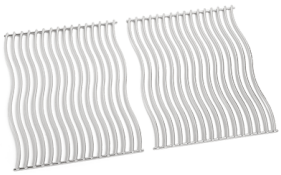

Model:	UPC:
S83043 **Two Stainless Steel Cooking Grids**	6 29162 83043 2

$150.99

© 2024 Napoleon | All rights reserved. | Effective: October 1, 2025 | MSRP prices are in USD dollars.

Gas Hoses

S85002 - 10' Natural Gas Hose

with 3/8" Quick Connect

Model:	UPC:
S85002 **10' Natural Gas Hose** **$110.99**	6 29162 85002 7

S85003 - 10' Natural Gas Hose

with 1/2" Quick Connect

Model:	UPC:
S85003 **10' Natural Gas Hose** **$154.99**	6 29162 85003 4

© 2024 Napoleon | All rights reserved. | Effective: October 1, 2025 | MSRP prices are in USD dollars.

Igniters

S89001 - 2 Spark Igniter & Electrode Kit

for Prestige® 308/450 after 2005

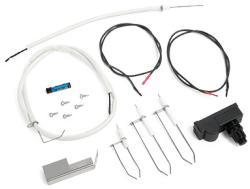

Model:	UPC:
S89001 **2 Spark Igniter & Electrode Kit**	6 29162 89001 6

$54.99

© 2024 Napoleon | All rights reserved.

Regulators

S85001 - 14 inch Regulator

for Propane LEX, Rogue® & Prestige® Series

Model:	UPC:
S85001 **14 inch Regulator** **$43.99**	6 29162 85001 0

S85008 - Natural Gas Regulator Kit

or all Built-ins

Model:	UPC:
S85008 **Natural Gas Regulator Kit** **$77.99**	6 29162 85008 9

S85009 - Propane Regulator

for BIG32/38 and BI500

Model:	UPC:
S85009 **Propane Regulator** **$32.99**	6 29162 85009 6

S85010 - Propane Regulator

for BIPRO665/825 and BIG44

Model:	UPC:
S85010 **Propane Regulator** **$110.99**	6 29162 85010 2

© 2024 Napoleon | All rights reserved. | Effective: October 1, 2025 | MSRP prices are in USD dollars.

Temperature Gauges

S91001 - Temperature Gauge

for LEX Series

Model:	UPC:
S91001 **Temperature Gauge** **$21.99**	6 29162 91001 1

S91002 - Temperature Gauge

for Legend 485

Model:	UPC:
S91002 **Temperature Gauge** **$27.99**	6 29162 91002 8

S91003 - Temperature Gauge

for Prestige® Series

Model:	UPC:
S91003 **Temperature Gauge** **$27.99**	6 29162 91003 5

S91004 - Temperature Gauge

for Triumph® Series

Model:	UPC:
S91004 **Temperature Gauge** **$25.99**	6 29162 91004 2

S91005 - Temperature Gauge

for Prestige® PRO Series

Model:	UPC:
S91005 **Temperature Gauge** **$30.99**	6 29162 91005 9

S91006 - Temperature Gauge

for Charcoal Kettle Grills

Model:	UPC:
S91006 **Temperature Gauge** **$41.99**	6 29162 91006 6

© 2024 Napoleon | All rights reserved.

S91007 - Temperature Gauge

for PRO Charcoal Kettle Grills

Model:	UPC:
S91007 **Temperature Gauge** **$41.99**	6 29162 91007 3

S91009 - Temperature Gauge

for Built-in 500 and 700 Series 32/38/44

Model:	UPC:
S91009 **Temperature Gauge** **$25.99**	6 29162 91009 7

S91010 - Temperature Gauge

for Phantom P500 / RSE425

Model:	UPC:
S91010 **Temperature Gauge** **$38.99**	6 29162 91010 3

© 2024 Napoleon | All rights reserved. | Effective: October 1, 2025 | MSRP prices are in USD dollars.

Wheel Sets

S82001 - 3 inch Caster Set

for Rogue® Series and Prestige® 500

Model:	UPC:
S82001 **3 inch Caster Set** **$25.99**	6 29162 82001 3

S82002 - Heavy Duty Swivel Castors upgrade kit

for Rogue® (4 pc)

Model:	UPC:
S82002 **Heavy Duty Swivel Castors upgrade kit** **$54.99**	6 29162 82002 0

S82003 - Heavy Duty Swivel Castors upgrade kit

for Prestige® and LEX485-1 (4 pc)

Model:	UPC:
S82003 **Heavy Duty Swivel Castors upgrade kit** **$54.99**	6 29162 82003 7

S82004 - Heavy Duty Swivel Castors Upgrade Kit

for PRO500 models (4 pc)

Model:	UPC:
S82004 **Heavy Duty Swivel Castors Upgrade Kit** **$54.99**	6 29162 82004 4

© 2024 Napoleon | All rights reserved.

NAPOLEON

CELEBRATING OVER 40 YEARS OF HOME COMFORT PRODUCTS

24 Napoleon Read, Barrie, Ontario, Canada L4M 0G8
103 Miller Drive, Crittenden, Kentucky, USA 41030
7200 Trans Canada Highway, Montreal, Quebec, Canada H4T 1A3

PHONE: 1-888-721-7253
grillsales@napoleon.com

Effective: October 1, 2025
v25-10-24